1937 SILVER ANNIVERSARY

CULL

1912

QUILL

JUNE 1937

...STAFF...

Editor-In-Chief, BETTE JANE GRAHAM

---Q---

SENIOR STAFF

BETTY NELSON — YVONNE BRYAN — ROBERT FOSTER

JOHANNA BARIDON — MARGARET KNOP — ANNABEL LOUNSBERRY

---Q---

CLUBS AND ORGANIZATIONS

Editor, JAMES RULE

JACK COSTELLO — HERBERT MERRITT — DORIS MITCHELL

---Q---

SPORTS

Editor, HAROLD KROHN — WILLIAM PARKER

---Q---

JOKES

Editor, PETE PAULI

---Q---

Business Mgr., JACOB SHAPHREN

Bookkeeper, PAULINE BILLINGS

Clerk, HELEN BARK

Stenographer, CHRISTA WILTSIE

Photographer, WILLIAM MARTIN

Typist, ANNE BLODGETT

---Q---

ADVISORS

Editorial, KENNETH STRATTON

Business, LESLIE D. OLSEN

Advertising, V. E. LINDSEY

Art, MISS HARRIET MACY

25 YEARS for the SERVICE OF HUMANITY

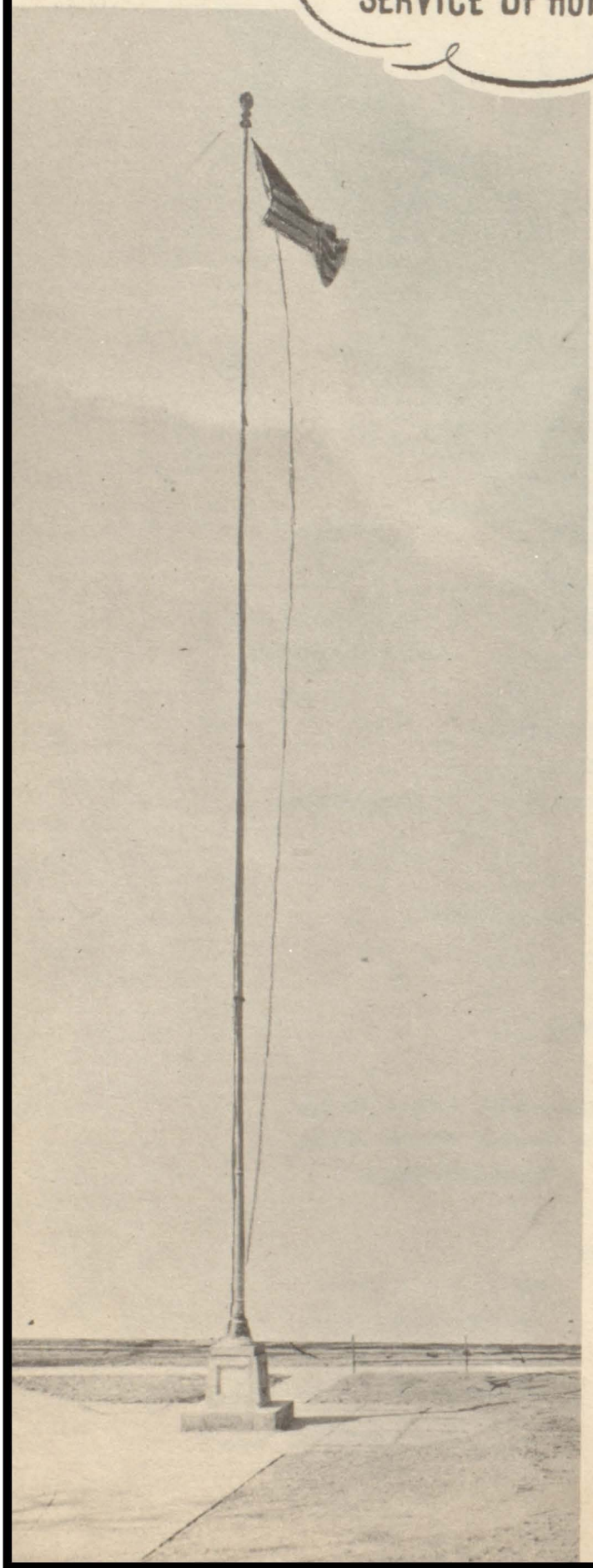

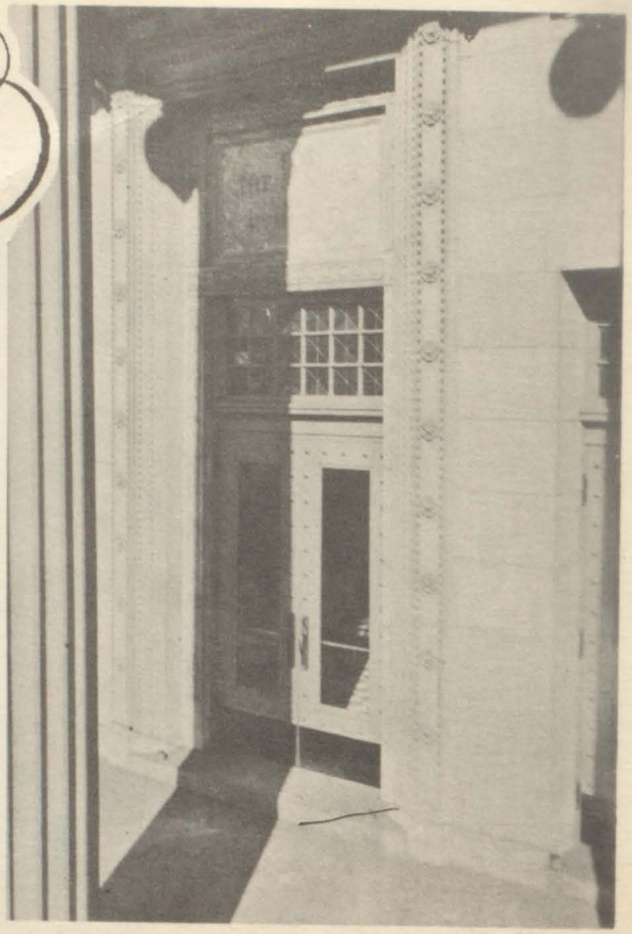

FOREWORD

FOR TWENTY FIVE YEARS the present East High school building has been occupied. Therefore in this semi-annual publication, the Quill, our purpose has been to leave a marked memory of our school life during the past year with the wish that this collection of pictures and memoirs will be an addition of happiness in each one's future life.

FOR THE SERVICE OF HUMANITY DEM

Decorations appropriate to the occasion of the year help to make East High a nicer and more pleasant place to spend three years for both students and faculty.

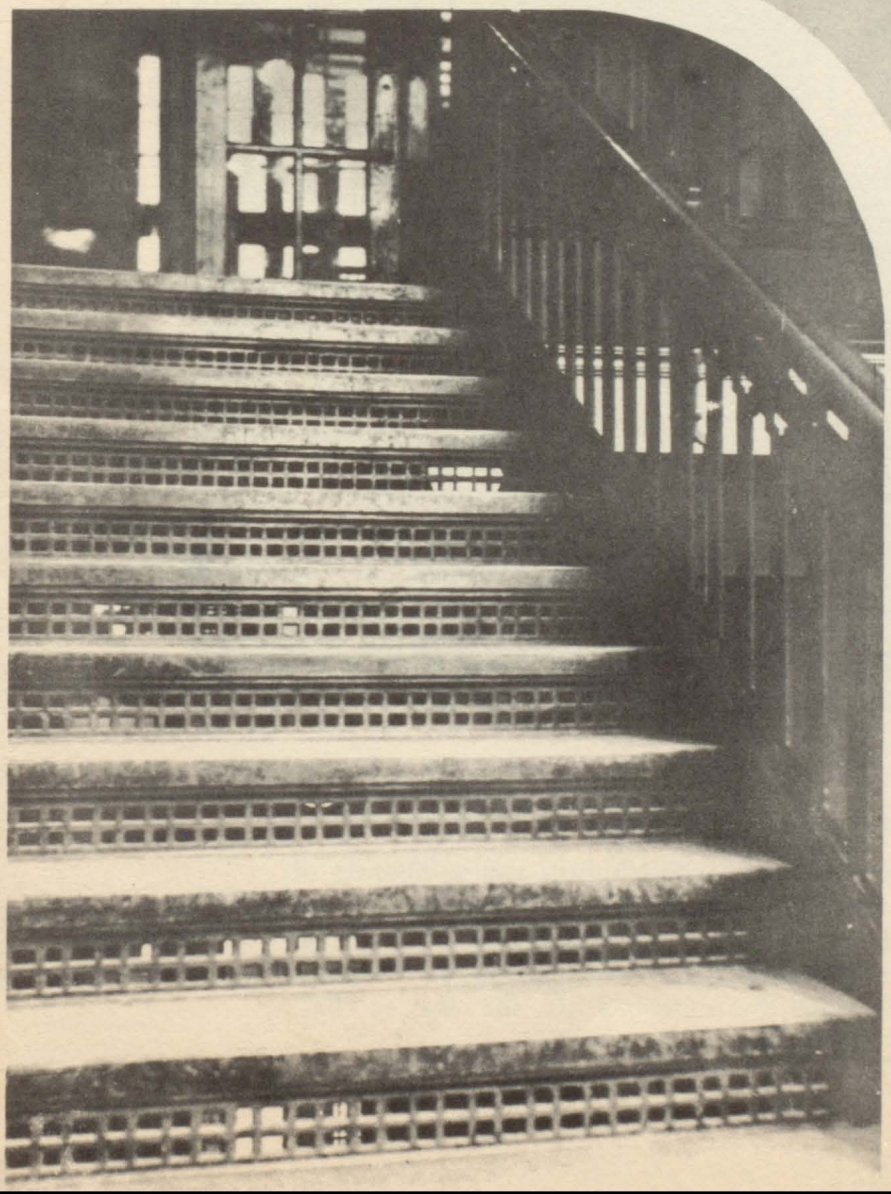

A scene such as this is familiar to the eyes of every student in East High. Day after day thousands of feet ascend and descend these steps in search of cultural training.

MISS MAY GOODRELL

Everyone who knows her realizes that only with the help and willingness of this grand person was the dream of our present school ever made to come true. She is largely responsible for the famous Lee Township spirit. Her example will ever be remembered in East High. In appreciation of the splendid womanhood and scholarship which she represents, we, the class of 1937, dedicate this book to Miss May Goodrell.

MR. O. G. PRICHARD
Principal

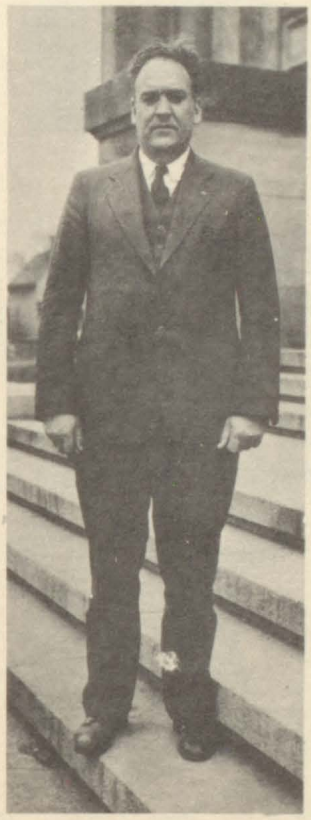

MR. D. Q. WILLIAMS
Vice Principal

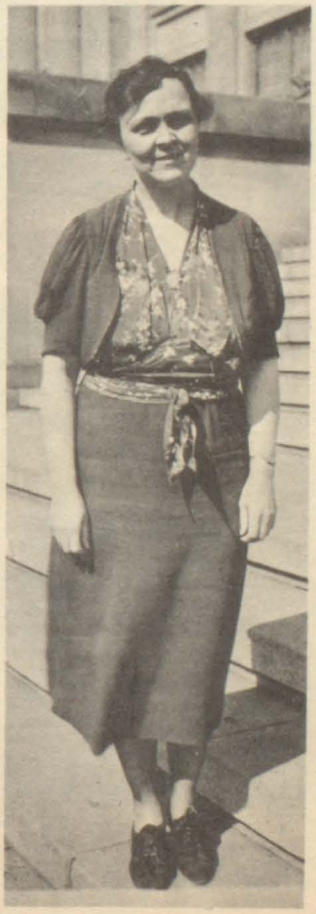

MISS AGNES HELMREICH
Girls' Adviser

FACULTY

FIRST FLOOR

First Row: Engleen, Wilson, Wickware, Goodell, Jordan. *Second Row:* Alderson, Seevers, McCay, Ferrier, Patterson, Balliet.

Nurse, Secretary, Registrar
Mrs. Clark, Miss Martin, Miss Hammer

SECOND FLOOR

First Row: McEniry, Bonfield, Larson, Barge, Gabriel. *Second Row:* Scott, Fickel, Rowe, Snyder, Collins, McBride. *Third Row:* Stratton, Lyman, Stephens, Bingham, Wasson, Olsen. *Not in Picture:* Greenhill.

THIRD FLOOR

First Row: Macy, Springate, Wheeler, Lindsey, Merrill. *Second Row:* Quick, Easter, Zimmerli, Jones, Pendy. *Not in Picture:* Laser, Schmidt

BASEMENT

First Row: Mitchell, Morton, Hargis, Bakalyar, Spencer. *Second Row:* Weidman, Gabrielson, Wetzstein, Wires, Siefke. *Third Row:* Hammond, Mayo, White, Russell, Hostetter. *Not in Picture:* Augustine, Knauer.

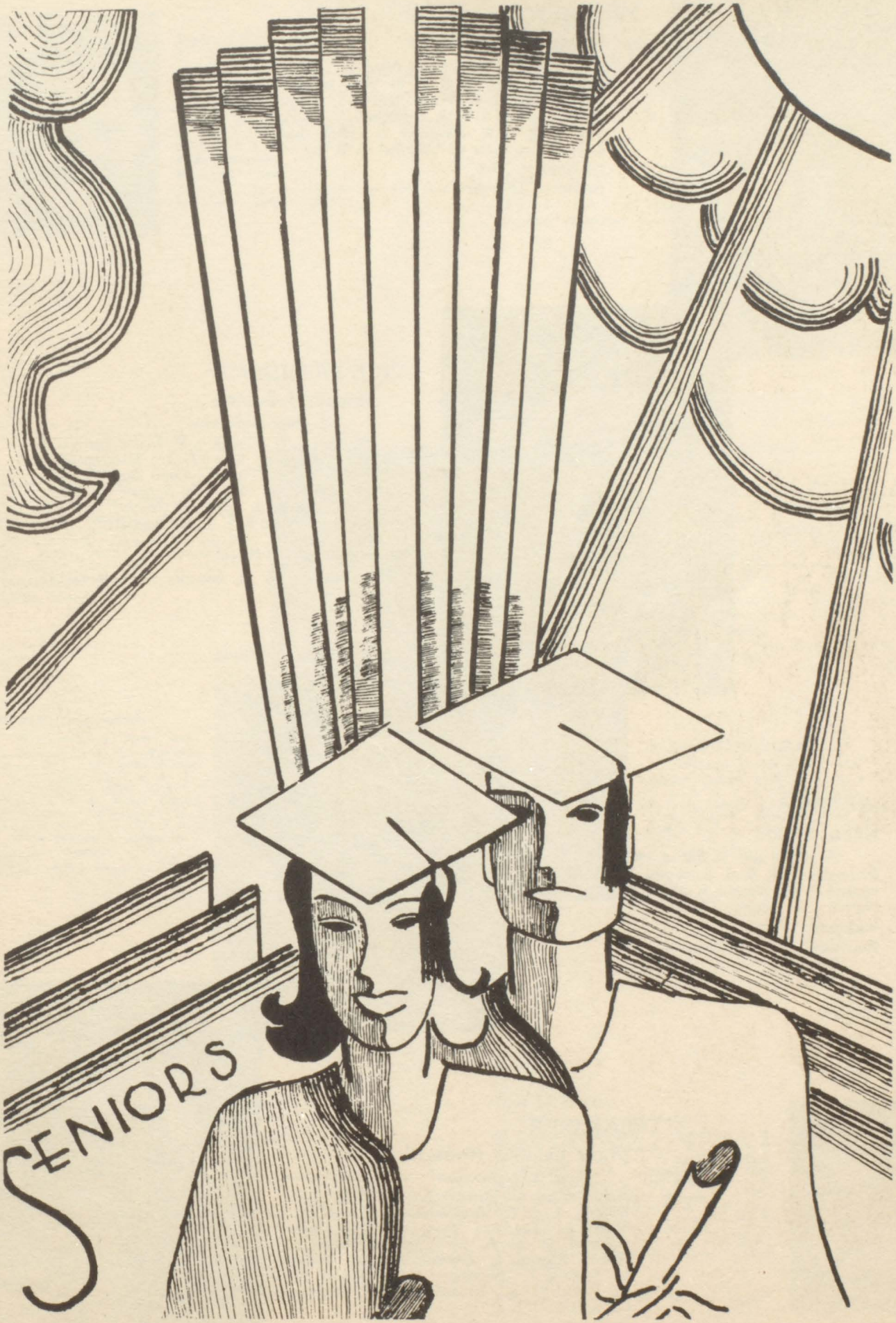
SENIORS

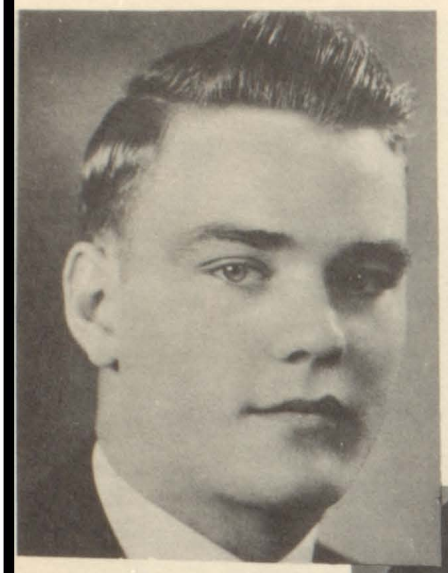

PRESIDENT

ROBERT L. SHETTERLY

"The boy who made good."

Student Council 5, 6, 7, 8, Vice President 7, 8; Track 6, 8; Football 3, 4, 5, 6, 7, 8; Shakespearean 6, 7, 8, President 7; E Epi Tan 5, 6, 7, 8, Treasurer 7; Hi-Y 4, 5, 6, 7, 8, Treasurer 8; Monitor 5, 6. 8.

Nickname: "Bob"

Ambition: Forester.

VICE PRESIDENT

ROBERT J. FOSTER

"A tailor-made man."

Football 6, 7; Track 4, 8; Music Festival 4, 5; Hi-Y 3, 4, 5, 6, 7, 8; Shakespearean 7, 8; E Epi Tan 8; Quill Staff 8; Extravaganza 7; "South In Sonora" 5; Boys' Glee Club 3, 4; Student Council 5, 6; A Cappella Choir 3, 4, 7, 8; Nativity 7; Forensic 3, 4.

Nickname: "Fossy"

Ambition: To be manager of three certain girls!

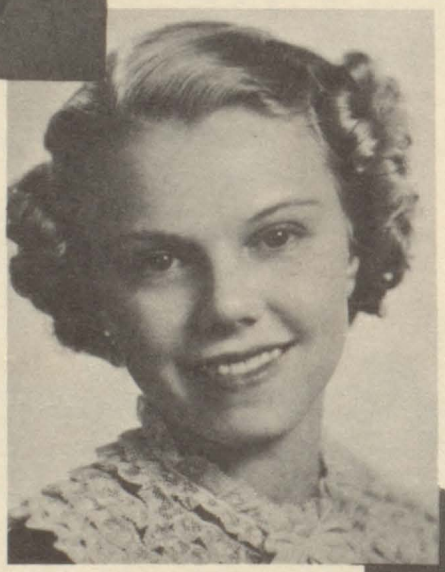

SECRETARY

RUTH BJORK

"A pretty girl is like a melody."

Philatalin 3, 4, 5, 6, Secretary 5, 6; Modernistic 7, 8; Shorthand Speed Society 7, 8; Nativity 3; Service Girl 5.

Nickname: "Ruthie"

Ambition: Private Secretary.

TREASURER

MARY FRANCIS NAUMAN

"Small and vivacious."

Hobby Club 4; Extravaganza 5; Cap and Dagger 5, 6, 7, Vice-President 6; Debate Team 6; Tumbling Team 6; Brush and Palete 5, 6; G. A. A. 3, 4, 5, 6; Service Girl 7; Monitor 8; Election Board 7; Winter Festival 7; Shorthand Speed Society 7, 8, President 8; Modernistic 8; Student Council 8.

Ambition: Beauty Operator.

BOARD MEMBERS

Betty Marie Nelson

"Reading, willing, and able."

Philomathean 4, 5, 6, 7, 8, Treasurer 7, President 8; Girl Reserve 3, 4, 5; G. A. A. 3, 4; Cosmopolitan 5, 6, President 6; Library Service 4, 5, 6, 7, 8; Quill 7, 8; National Honor Society 7, 8; Election Board 7; Shorthand Speed Society 7, 8; Tall Story Club 8, Vice-President; Senior Class Night Committee.

Nickname: "Betts"

Ambition: To be able to type 100 words per minute without errors.

Victor Gunn

"Heroes come high."

Hi-Y 3, 4, 5, 6, 7, 8; Boys' Glee Club 3, 4, 5, 6, 7, 8; A Cappella Choir 3, 4, 5; 6, 7, 8; Mixed Vocal Group 3, 4; Boys' Quartette 5, 6, 7, 8; Le Cercle Francais 3, 4, 5, 6, 7, 8, President 5, 6, 7, 8; National Honor Society 7, 8, Vice-President 8; Football 3, 4, 5, 6, 7; Basketball 3, 4, 5, 6; "South in Sonora" 3; Music Festival 4, 6, 8; Nativity 3, 5, 7; Extravaganza 3, 5, 7; Fish and Game Club 8; Student Council 3, 7; Election Board 7; All-State Choir 8.

Nickname: "Shot" or "Shotgun"

Ambition: Mathematic teacher.

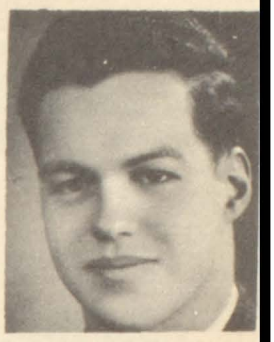

Robert G. Hatchitt

"I'm getting to be a BIG boy now."

Football 3, 5; Track 4, 6, 8; Hi-Y 3, 4, 5, 6, 7, 8; Student Council 3, 4, 5, 6, 7, 8, President 7, 8; Chairman Election Committee; E-Epi Tan 7, 8; Wrestling 4; Honor Society 7, 8.

Nickname: "Bob"

Ambition: Mortician.

Bette Jane Graham

"Personality Plus."

Shakespearean Club 7, 8, Secretary 8; Quill Staff 7, 8, Editor-in-chief 8; Zetagathean Club 4, 5, 6, 7, 8, President 7, 8; El Circulo De Espanol 3, 4, 5, 6; Girl Reseve 3, 4, 5, 6, 7; A Cappella Choir 5, 6, 8; State Music Contest 6; Girls' Trio 7, 8; Girls' Sextet 5, 6, 7, 8; Extravaganza 3, 5, 7; Matinee Dance Committee 8; Monitor 4; Girls' Glee Club 3, 4; May Festival 4; Music Festival 4, 6; Nativity 5, 7; Winter Festival 7; Scroll Staff Typist 8; Election Board 7; Senior Banquet Committee 8.

Nickname: "Sophie"

Ambition: For "We Three" to sing on N. B. C. network.

Annabel Lounsberry

"With plenty of money and you."

Shakespearean 7, 8, Vice-President 8; Zetagathean 7, 8; El Circulo Espanol 3, 4, 5, 6; A Cappella Choir 5, 6, 7, 8; State Music Contest 6; Girls' Trio 7, 8; Girls' Sextet 5, 6, 7, 8; Music Festival 4, 6, 8; Girl Reserve; Extravaganza 5, 7; Movie Monitor 4; Girls' Glee Club 3, 4; Quill Staff 8; Senior Banquet Committee 8.

Nickname: "Annie"

Ambition: Radio Singer.

Arthur McGlothlen

"Monarch of this little world."

Student Council 3, 4, 5, 6, 7, 8; Tennis 3, 4, 5, 6, 7, 8; Cheer Leader 3, 4, 5, 6, 7, 8, Captain 7, 8; Shakespearean Club 7, 8; Election Board 7; Fish and Game Club 5, 6, 7, 8, Secretary 6, 8; Monitor 7, 8.

Peter B. Pauli

"Give me standing room, and I'll move the world."

Hi-Y 7, 8; Student Council 5, 6; Quill Staff 8; Die Deutsche Gesellschaft 4, 5, 6; Fish and Game Club 6, 7, Secretary 7; Shakespearean 7, 8; Forensic 8; Band 3, 4, 5, 6, 7; Orchestra 3, 4, 5, 6, 7, 8; String Quartet 5, 6; Sub-District Contest 6; Music Festival 4, 6; Debate 7; Tennis 3, 5; Alumniters of 1937 8; Tall Story Club 8.

Nickname: "Pete"

Ambition: Diplomat.

Jean M. Davis

"Labor conquers all things."

El Circulo De Espanol 4; Euclidean 4, 5; Philatlin 4, 5, 6, President 5, 6; Golf 4, 5, 6, 7, 8; G. A. A. 3, 4, 5, 6, 7; Scribblers 6; May Festival 6; Orchestra 3, 4; Physical Ed Exposition 5; Girl Reserve 4, 7, 8; "Growing Pains" Student Director 6; "Mr. Antonio" 6; Shakespearean 7, 8; Quill Staff 7; Scroll Staff 7, 8, Editor-in-chief 8; Philomathean 7, 8; "The Torch Bearers" 7; Intramural Debate 6, 7, 8, Executive Board 7, 8; Election Board 7; Senior Banquet Committee.

Nickname: "Jack"

Ambition: Work in the Research Department of MGM studios.

Stewart Albright

"A daily miracle."

Shakespearean 8; Hi-Y 7, 8; E Epi Tan 8.
Nickname: "T-Bone"
Ambition: Test Pilot.

Doris J. Ames

"They who do much make little noise."

G. A. A. 3; Scroll Staff 8; Senior A Club 8; Style show 6.
Ambition: To get a job in June.

Donald Anderson

"Oh, a masterpiece!"

Wrestling 3, 4, 5; Usher 4, 5, 6, 7; French Club 5, 6; Properties 3, 4, 5, 6; Hi-Y 3, 4.

Evelyn K. Anderson

"Gentleness preferred."

El Circulo Espanol 3, 4, 5, 6; Zetagathean 6; Girls Reserve 5; Senior A Club 8, Vice President; Monitor 6, 8; May Festival 4; Tumbling Team 5; Adventurers Club 8; Quill Advertising 7; Physical Education Exposition 5.
Nickname: "Eve"
Ambition: To be successful.

Roma Clare Anderson

"She thrills to newness."

Cap and Dagger 3, 4; Girl Reserves 3, 4, 5, 8; Philomathean 5, 6; May Festival 4; Service Girl 6; Shorthand Speed 8; Home Economics Club 7; Senior A Club 8.
Nickname: "Rome"
Ambition: To get a job in June.

Russell G. Anderson

"A strong, silent man."

Football 3, 4, 7, 8; Basketball 7, 8; Hi-Y 3, 4, 5, 6, 8; Election Board 7; Monitor 7.

Shirley Lucille Anderson

"Face bright, feet light."

Student council 8; Tumbling Team 6, 7, 8; Swimming 7; Hall Monitor 3, 6.
Nickname: "Lucille"

Warren Anderson

"Huxley's idea of a perfect scholar"

Student Council 4; Monitor 3, 4; Hi-Y 7, 8; Shakespearean 7, 8; Life Saving 6, 8; Fish & Game 8.
Nickname: "Pee Wee"
Ambition: Aeronautical Engineer.

Robert E. Archer

"Very sincere in everything he does."

Stamp Club 5; Hi-Y 8; Euclidean 8.
Nickname: "Bill"
Ambition: Civil Engineer.

Mary Alyce Arland

"Strictly for fun."

Student Council 3; El Circulo Espanol 3, 4, 5, 6, 7, 8; Pres. 7, 8; Girl Reserve 7, 8; Senior A Club 8.
Nickname: "Cookie"
Ambition: To go to Maine.

Grace Alvetta Baird

"True wealth does not consist in the possession of gold."

Service Girl 6; G. A. A. 3, 4, 5, 6, 7, 8; Monitor 7, 8; Brush and Palette 3; Cap & Dagger 4, 5; Art Song Club 6, 7; Shorthand Speed 8; Philomathean 6, 7, 8; Golf Club 6, 7, 8; May Festival 4, 6; Manuscript Club 5; Tennis Team 6, 7, 8; Tumbling Team 3, 4, 5, 6, 8; Phys. Ed. Exhibition 6; Life Saving 7, 8; Basketball 4, 8.
Nickname: "Gabby-Gracie"
Ambition: File Clerk.

Margaret D. Baldwin

"A modest maid is she."

Girls Glee Club 5, 6, 7; Home Ec. Club 7, 8; Vice President 8; May Festival 6; Mixed Chorus 5, 6, 7; Die Deutsche Gesellshaft 3.
Nickname; "Toni"
Ambition: To be some one well known.

Ferne P. Barcus

"It's a lady's privilege to change her mind."

Ambition: To make big money

Johanna Baridon

"Not to be trifled with."

Library Service 4, 5, 6, 7, 8; Modernistic 4, 5, 6, 7, 8; G. A. A. 3, 4, 5; Shorthand Speed 7, 8; Cosmopolitan 5, 6; Quill Ad Staff 3, 4; Quill Staff 7, 8; National Honor Society 7, 8; Secretary 8; Election Board 7; Tall Story Club 8; Secretary 8; Phys. Ed. Exhibition 6.
Nickname: "Jo"
Ambition: To gain 15 pounds!

Helen A. Bark

"She won't play hunches."

Zetagathean 4; Monitor 7; Student Council 5; Modernistic 5, 6, 7, 8; Shorthand Speed 7, 8; Scroll 5, 6, 7, 8; Statement Clerk; Quill 5, 6, 7, 8; Service Girl 8; Library Service 3, 4, 5, 6, 7; G. A. A. 3, 4, 5.

Nickname: "Barkie"

Ambition: See Europe

Robert Bechtel

"Silence is more eloquent that words."

Nickname: "Bob"

Rosalie Beener

"Orchids to you."

Girls Senior A Club 8.

Nickname: "Beanie"

Ambition: First Woman President

Clara L. Belluchi

"Trust me to keep a secret--going."

Scribblers Club 6, 7, 8; Senior A Girls Club 8; Secretary 8; Berwick High 3, 4; G. A. A. 7; Quill Ad Staff 8;

Nickname: "Micky"

Ambition: Interior Decorator

Mac Lyle Bemisdarfer

"The man who blushes is not quite a brute."

Monitor 7.

Nickname: Blondie

Ambition: A famous Architect

Vivian Bergman

"Keep that twinkle in your eye."

Philatalin 4; Scribblers Club 7, 8; Senior A Girls Club 8; Scroll Staff 8; Service Girl 8.

Nicname: "Viv"

Ambition: Be a star reporter for local newspaper.

William Berlovich

"Broadway Bill"

Monitor 7, 8; Fish & Game Club 8.

Nickname: "Bill"

Ambition: Get Rich

Stanley Beverley

"I will make nature serve me."

Track; Boys Glee Club.

Nickname: "Cue Ball"

Ambition: Teacher

Mary Ellen Blades

"High ideals make possible great achievements."

Royal Oak, Michigan 3, 4; G. A. A. 5, 6, 7, 8; Adventures Club 6; El Circulo Espanol 5; Golf 5, 6, 7, 8; Philatalin 6, 7, 8; Vice President 8; Shorthand Speed 7, 8.

Nickname: "Monie"

Ambition: Parachute Jumper.

Anne Blodgett

"Modest, simple and sweet."

Monitor 8; Cap & Dagger 3; Girls Senior A Club 8; Scroll Staff 8; Editor of Editorial Staff 8.

Ambition: Private Secretary

Henry Bloomquist

"He has a reason for everything."

Nickname: "Hank"

Ambition: Printer

Richard Boese

"To be or not to be."

Nickname: "Dick"

Anna Marie Bognanno

"Stay as sweet as you are."

North High 3, 4; G. A. A. 5, 6, 7, 8; Cap & Dagger 6, 7, 8; Vice President, President; Shorthand Speed 7, 8; Golf 6, 7, 8; Adventure Club 6; Student Council 6.

Ambition: Manager of a Dress Shop.

Gretchen Lucille Bolich

"Life is my teacher."

Girls Glee Club 4, 5; Cap & Dagger 4, 5; Shorthand Speed 7, 8; Philatalin 6, 7, 8, Treasurer; Library Service 3, 4, 6; May Festival 4.

Jack H. Borg

"Nero played while Rome burned."

Shakespearian 7, 8; Fish & Game Club 5, 6, 7, 8, Treasurer 7, Vice President 8; Pep Band 5, 6, 7, 8, Director 8; Social Orchestra 5; Pit Orchestra 3, 4, 5, 6, 7, 8, Director 8; Student Council 3, 4, 6; National Music Contest 3, 4; State Music Contest 4; National Honor Society 7, 8; String Quartet 4, 6; Band 4, 6, 8; All State High Schol Band 8; Extravaganza 5.

Nickname: "Stude"

Ambition: Band Director

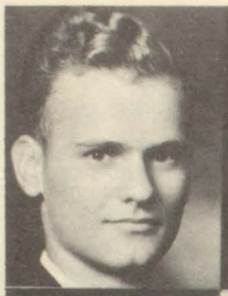

Audrey Brooks

"Virtue is its own reward."

Ambition: Nurse

Minnie G. Brooks

"A nicer person cannot be found."

Ambition: Get a job when I graduate.

Gussie Brown

"Worry I have never met."

Scribblers Club 7, 8; Senior A Club 8; Girls' Glee Club 4, 5; G. A. A. 3, 4, 5; Scroll Staff 8; Service Girl.

Nickname: "Gus"

Ambition: Personnel Director

Donna Mae Brubaker

"You've got everything"

Modernistic Club 7, 8; President 8; Adventures Club 5, 6, 7; Treasurer 7; Girl Reserve 7, 8; Election Board 7; Service Girl 7.

Nickname: "Donnie"

Ambition: Hostess on an ocean liner.

Yvonne Jeanne Bryan

"Orchid in the moonlight"

Monitor 3, 4; Band 3, 4, 5, 6, 7, 8; French Club 4, 5, 6; Modernistic 4, 5, 6, 7, 8; Shakespearean 7, 8; Girl Reserve 5, 6, 7, 8; Secretary 7, 8; "Growing Pains" 6; "Torch-Bearers" 7; Quill Staff 8; G. A. A. 4, 5; Nativity 7; Election Board 7.

Nickname: "Blondie"

Ambition: Live happily ever after

Amos Burk

"Failure is an impossibility"

Auto Mechanics, Foreman; Printing, Foreman.

Ambition: Printer

Samuel Allen Burk

"I yam what I yam"

A cappella choir 7; Boys' Glee Club 7.

Nickname: "Sam"

Ambition: Salesman

Wilma L. Burrows

"Under your spell"

G. A. A. 3, 4.

Nickname: "Bud"

Ambition: Stenographer

William D. Cairney

"Alone I did it!"

A cappella choir 3, 4, 5, 6; Boys' Glee Club 3, 4, 5, 6; Hi-Y; Printing 1, 2, 3, 4, 5, 6; E-Epi Tan 8.

Nickname: "Scottie"

Ambition: Salesman

Betty Jane Callison

"Variety of things form pleasure."

G. A. A. 3, 4, 5, 6; Girl Reserve 3, 4, 5, 6, 7; Librarian 3, 4; Monitor 5, 6; Senior Club 7.

Ambition: Comptometer Operator

Idabelle Carson

"Life is what we make it."

Golf 5, 6; Stamp Club 5, 6; Philatlin Club 5, 6, 7, Vice-President 7.

Nickname: "Idie"

Ambition: Court Reporter.

Bernice Carvour

"My heart is true as steel."

Student Council 8; Monitor 7, 8.

Nickname: "Susie"

Ambition: Evangelist

Jane Chaplin

"One good turn deserves another."

Home Ec. 7, 8; Golf 7; Monitor 6, 7; Shorthand Speed 8.

Nickname: "Jeanie"

Ambition: Good Stenographer.

GERTRUDE E. CHRISTENSON

"Carefree always"

Monitor 8.

Nickname: "Gertie"

Ambition: Own a Beauty Salon.

BILL CLARKE

"The great imitator."

Monitor 6; Usher 6.

Nickname: "Bill"

Ambition: Make a million

LEWIS CLARKSON

'A man in the making."

Basketball 5, 6; Golf 4, 5, 6; Student Council 3, 5, 7, 8; Shorthand Speed 6; Scroll 8; Hi-Y 3, 4, 6, 7.

Nickname: "Louie"

Ambition: Get a job this summer.

MARGARET A. CLAYTON

"Modest and quiet, but useful."

Mixed Chorus 3, 5, 7, 8; Girls' Glee Club 6, 7, 8; Scribblers' Club 6, 7, 8; Service Girl 5, 7; Senior A Club 8; Scroll staff 8.

Nickname: "Baby"

Ambition: Vocalist or homemaker.

THELMA COGLEY

"Speech is great, but silence is greater."

Senior A Girls' Club 8.

Nickname: "Peggy"

Ambition: Secure a position.

GEVERNA R. COLE

"Nothing is better than silence."

Shorthand Speed Society 8; Girls' 12A Club 8.

Nickname: "Rabbit"

Ambition: Stenographer.

RAYMOND L. COOK

"The earnest student."

Ambition: Minister.

HELEN COOPER

"But let me quiet be."

Girls' Senior A Club 8, Treasurer.

Nickname: "Bill"

Ambition: Clerk in department store.

MYRNA COSGROVE

"Master of herself."

Scroll Staff 7; Election Board 7; Brush and Palette 8; Scribblers' Club 7; Home Ec. Club 8.

Nickname: "Myrnie"

Ambition: Model for Norman Cassiday's.

BOB COUCH

"Swing for sale."

Band 4, 5, 6, 7, 8; Orchestra 7, 8; Hi-Y 7; Monitor 8; Matinee Dance Orchestra 7; Extravaganza 7; Drum Solo Contest 8; E-Epi-Tan 8; All City High School Band 8; Student Council 8; All State High School Band 8.

Nickname: "Davenport"

Ambition: Study medicine.

DOROTHY COWEN

"Sweet and charming as can be."

G. A. A. 3, 4; "Lightnin' "; Ankeny High 5, 6, 7; Girl Reserve 8; "Patchwork Quilt" 4.

Ambition: Travel.

PAULINE COX

"Delovely."

Girls Reserve 3, 4, 5, 6; Modernistic Club 4, 5, 6, 7, 8, Treasurer 7, Secretary 8; Monitor 7; Service Girl 7; Shorthand Speed 7.

Nickname: "Paula"

Ambition: Private secretary.

HAZEL E. CRADDOCK

"A pleasure to have known you."

El Circulo Espanol 3, 4, 5; As You Like It 6; Philomatean 4, 5, 6, 7, 8; Girls' Glee Club 5, 6, 7, 8; G. A. A. 3; Shakespearean 7, 8; Debate Ass'n 7, 8; Service Girl 7, 8; Monitor 6; National Honor Society 7, 8; Scroll Staff 8, Copy Editor; Election Board 8.

Ambition: Social Worker.

MAE P. DAGNILLO

"Ever the same."

Girls' Glee Club 3; Music Contest.

Nickname: "Pat"

Ambition: Stenographer.

Helen Margaret Daniel

"The shortest answer is 'doing'."

Enid High School 3, 4; G. A. A. 5, 6, 7, 8; Girls' Senior A Club 8; Adventure Club 5, 6; Tumbling Team 5, 6, 7, 8; Winter Festival 7; Shorthand Speed Society 8; Quill Advertising 7.

Nickname: "Danny"

Ambition: Beauty Operator.

Dale Danielson

"Hansome is as handsome does."

Student Council 6, 7, 8.

Ambition: Architect.

Anna Darnell

"Preparedness is my motto."

G. A. A. 3, 4, 5, 6, 7, 8; May Festival 4, 6; Phys Ed. Exposition 5; Winter Festival 7; Philatalin club 4, 6, 8; "Cricket on the Hearth;" "Peg O' my Heart;" Scribblers' club 8; Golf 5, 8.

Nickname: "Shorty"

Ambition: Air Stewardess.

Mayola Davenport

"I'll find a way or make one."

Philatalin Club 4, 5; Cap and Dagger 6, 7, 8, Treasurer; May Festival 6; Service Girl 7; Monitor 8; "Growing Pains" 6.

Corrine E. Demeules

"Into the midst of things."

Tumbling Team 3, 5, 6, 7, 8; G. A. A. 3, 4, 5, 6, 7, 8; Brush and Palette 7; El Circulo Espanol 6; Adventures' Club 8; Physical Education Exposition 5; Senior A Girls' club 8; May Festival 4, 6; Golf 8; Monitor.

Nickname: "Keen"

Ambition: Travel.

Harry Dennis

"Deeds, not words."

Quill Advertising Staff 7, 8; Election Board 7.

Nickname: "Denny"

Ambition: Salesman.

William Dippert

"Oh, why should life all labor be?"

Nickname: "Dip"

Ambition: Accountant.

William Duse

"When bigger and better medals are won, he'll win them."

Sports club 3, 4; Shakespearean club 7, 8; Fish and Game 7; E Epi Tan 8; Student Council 7, 8; Monitor 5; Hi-Y 3; Basketball 3, 4, 5, 6, 7, 8, Captain; Tennis 3, 4, 5, 6, 7, 8.

Nickname: "Shuffle Foot"

Ambition: Be a man of the world.

Carl D'zuro

"He not only could, but did."

Hi-Y 3, 4, 5, 6, 7, 8; Euclidean Club 3; Science Club 6.

Nickname: "Dizzy"

Ambition: Forester.

Alice Mildred Earl

"Oo-o-o, those eyes."

Shorthand Speed Society 7, 8; Modernistic 8; Service Girl 8; Election Board 7; Student Council 7.

Ambition: Personnel director in a large business organization.

John Earl

"If he only knew how becoming it is to be bashful!"

Nickname: "Johnny"

Ambition: Aviator.

Donald Elliot

"To know him is to like him."

Nickname: "Don"

Ambition: Engineer.

Virginia Ellsworth

"Common sense is very uncommon."

Adventurers' Club 5; Scribblers' Club 7, 8; Service Girl 6; Monitor 8; Senior A Girls' Club 8.

Nickname: "Ginny"

Ambition: Secretary.

Laverne Engstrom

"The world knows nothing of its greatest men."

Nickname: "Lou"

Ambition: Farmer.

PHYLLIS ERICKSON

"A spinner of charms."

Spanish Club 3, 4, 5, 6, Secretary 6; Girl Reserve 3, 4; Shakespearean Club 7, 8; Nativity 5; Girls' Glee Club 4; A Cappella 4, 5, 6.

Ambition: Go to College.

ELVERA ERQUIST

"I prefer not to talk."

Shorthand Speed Society 8; Service Girl 6; Cafeteria 7, 8.

Ambition: Private Secretary.

BERTHA H. EVANS

"As merry as the day is long."

Adventurers' Club 6; 12A Girls' Club 8; Shorthand Speed Society 8; Girl Reserve 8.

Nickname: "Bert"

Ambition: Get a job in June.

CARL FALK, JR.

"A good scout and a perfect gentlemen."

Scroll Staff 8; Fish and Game Club 8; Monitor 8; Cooking Club 8.

Nickname: "Swede."

Ambition: To be a success in life.

CLARA A. FANT

"She's not so quiet if you know her."

Extravanganza 7; Spring Festival 6; Music Festival 5, 6; Girls' Glee Club 5, 6; Scribblers' Club 5, 6, 7, 8; Zetagathean Club 5, 6; Senior A Girls' club 8; Mixed chorus 3, 4, 5, 6, 7, 8; May Festival 6; Service Girl 5.

Ambition: Music Instructor.

RAYMOND FARMER

"It's better to wear out than rest out."

DORIS E. FARVER

"Charm often lies in being quiet."

Golf club 3; Student Council 4.

CHARLES FERRIS

"He sets the pace."

Student Council 5; Archaeology club 7, 8; Hi-Y 5, 6, 7.

Nickname: "Charlie"

Ambition: Archaeologist.

VADA M. FLEMING

"Worry I have never met."

Brush and Palette Club 5; Girls' Senior Club 8; Archaeology Club 8; Orchestra 3, 4, 5, 6, 7, 8.

Ambition: Spiritual Singer.

ANNE FOGEL

"Life's too short to hustle."

Physical Education Exposition 4; Extravanganza 4; Election Board 6; Shorthand Speed Society 8; "Torch Bearers" 7; "Growing Pains" 6; Nativity 7; Music Frolic 4; G. A. A. 4.

Nickname: "Toby"

Ambition: Dramatic Actress.

JAMES FOLSOM

"Just a poet at heart."

Scribblers' Club 3, 4, 5, 6, 7, 8, President 4, 5, 8, Secretary 7; Student Council 4; Monitor 4, 5, 6, 7; Tall Stories Club 8; Scroll Staff 8; National Honor Society 7.

Nickname: "Jimmie"

Ambition: Get paid for my writings.

ERNESTINE FORBES

"Variety is the spice of life."

Service Girl 7; Latin Club 3.

Nickname: "Ernie"

Ambition: Secretary.

LEONARD C. FORSBERG

"He is sure to succeed."

Nickname: "Len"

Ambition: Court Reporter.

THOMAS FOSTER

"I may do something sensational yet."

Nickname: "Tex"

Ambition: Truck Driver.

Betty Virginia Frey

"The will to do and the soul to dare."

Adventurers' Club 6.

Ambition: Night club dancer.

Fred Frush

"Done as soon as said."

Student Council 5, 6.

Nickname: "Fritz"

Ambition: Own the Tri-States Theatre Corp.

Pauline Frye

"And her sunny locks
Hang on her temple like a golden fleece."

Student Council 7; Home Economics 7, 8; Orchestra 3, 4, 5, 6.

Nickname: "Snooks"

Ambition: Make use of my Home Economics' training in some way.

Charles Fuller

"My work will outlast man."

Nickname: "Chuck"

Ambition: Architect.

Laura Myrtle Fuller

"As true a girl as one could find."

Home Economics Club 4.

Nickname: "Babe"

Ambition: Get a good job.

Lewis H. Fulton

"The house he builds lasts till doomsday."

Football; Basketball.

Nickname: "Red"

Ambition: Mortician.

Iris Patricia Gallagher

"No, indeed, you'll never bean old maid."

G. A. A. 3, 4, 5; May Festival 4; Girls' Senior Club 8; Philatilin 8; Quill Advertising Staff 7; Scribblers' Club 7.

Nickname: "Pat"

Ambition: Be admired by all.

Florence B. Garrett

"There is nothing like fun, is there?"

May Festival 4, 6; "As You Like It" 6; Shorthand Speed Society 7, 8; Philomathean Club 5, 6, 7, 8; "South in Sonora" 3; "Lightnin'" 4; Cafeteria 8; Election Board 7.

Nickname: "Peggy"

Ambition: Do something outstanding.

Carroll Gartin

"None but himself can be his parallel."

Football 3, 5; Wrestling 5, 6.

Nickname: "Doc"

Ambition: To be a successful surgeon.

Louise Gee

'Sleepy time Gal"

Philomathean 3, 4; Girl Reserve 3, 4, 5, 6; Cosmopolitan Club 5; Shorthand Speed 7, 8; Service Girl 4, 5, 6, 7; Senior A Club 8.

Nickname: "Wee Wee"

Ambition: Stenographer

Richard Geissinger

"My lot is unequal to my vast desires."

Hi-Y 3, 4, 5, 6, 7, 8; Student Council 4; E Epi Tan 8; Scroll Staff 8.

Nickname: "Dick"

Ambition: Diesel Engineering.

Robert Glover

"There's always danger of my having to study."

Tumbling 3, 4, 5, 6; Student Athletic Manager 7, 8; Shakespearean 8.

Nickname: "Bob"

Ambition: Forest Ranger.

Leverne Gnade

"Great hopes make great men."

Band 3, 4; State Fair Contest 6.

Nickname: "Verne"

Ambition: Architect.

Edyth Ann Gray

"In every place I find a friend."

G. A. A. 3, 4, 6, 8, Secretary; Girls' Glee Club 5, 6; Shakespearean 7, 8; Scribblers 3, 4, 5; Philomathean 7; Zetagathean 8; Modernistic 6; Home Economics Club 5; Travel 8.

Nickname: "Bity"

Ambition: Secretary.

GEORGE GRAYBEAL

"Don't be bashful, little boy, most girls don't bite."

Hi-Y 8; Fish and Game 7, 8.

ELLEN GREEN

"Born for success."

Shakespearean Club 7, 8; Golf 7, 8; St. Joseph Academy 3, 4, 5, 6.

Ambition: Librarian.

LOUISE GRIMES

"Dark eyes."

Le Cerle Francais 3, 4, 5, 6; Cap and Dagger 3, 4; Shakespearean 7, 8; Girls' Senior A Club 8; Election Board 7.

STEPHEN J. GROCHALA

"Every inch a man."

Track 8; Fish and Game Club 8.

Nickname: "Steve"

Ambition: To travel around the world.

EDWARD GRUBER

"I might enjoy school if I didn't have to study."

Track 4, 6, 8; Wrestling 7, 8.

Nickname: "Ned"

Ambition: Diesel Engineer.

ROBERT GUNNAR

"Hi-pressure ad salesman."

Monitor 3, 4; Student Council 4; Euclidian Club 4; Quill Advertising 6, 7; Scroll 8; Election Board.

Nickname: "Bob"

Ambition: To be a success in the field I enter.

VIVIAN HADSALL

"A little bit independent."

Band 4, 5, 6, 7; G. A. A. 3, 4, 5, 6, 7, 8; Extravaganza 7; Election Board 7; Scroll Staff 8; Senior Girls' Club 8; City Music Festival 4.

Nickname: "Viv"

Ambition: To be an usher in the Des Moines Theatre.

HOMER HAGINS

"Truth should be silent."

Hi-Y 7, 8; Usher 4, 5, 6; Student Council 3.

Ambition: Civil Engineer.

JACK O. HAHN

"Bashfulness is an ornament."

Band 3, 4; Monitor 6; State Fair Contest 6.

Ambition: I'll guess.

HELEN MARY HAMILTON

"The shortest answer is doing."

Archaeology Club 7, 8, President 7.

Ambition: To find a good job.

LOUISE HAMILTON

"One meets such interesting people."

Girls' Sextet 6, 7, 8; State Music Contest 6; A Capella 4, 5, 6, 8; Girls' Glee Club 4; Music Festival 4, 6; Nativity 5; Extravaganza 7; Spanish Club 3, 4, 5, 6, President 5; Shakespearean Club 7, 8; Girl Reserve 5, 6; May Festival 4.

Ambition: To go to college.

HELEN HANN

"You're so darn charming."

Girl Reserve 3, 4; Senior A Girls' Club 8, President 8; Philatlin 7; "Torch Bearers."

Ambition: Professional Model.

JOE W. HARBAN

"Wise men say nothing in dangerous times."

Track 4, 6; Wrestling 5, 6, 7, 8; Monitor 6; Cross Country 3, 5.

Nickname: "Wampler"

Ambition: Printer.

EDYTHE ARLENE HARPER

"A true friend."

Golf 8.

Nickname: "Tootsie."

Ambition: Nurse.

Doris O. Hartman

"A pleasant smile is good medicine."

Pen Pushers' Club 6, Secretary; Philomatean Club 5, 6, 7, 8; Shorthand Speed Society 8; Election Board 7; May Festival 4, 8; Monitor 8; National Honor Society 7, 8; G. A. A. 3, 4, 5, 6, 7, 8.

Nickname: "Red"

Ambition: Radio star.

Anne Marie Hatton

"One in a million."

Home Economics 5, 6; Cap and Dagger Club 7, 8; May Festival 6; G. A. A. 5, 6, 8; Service Girl 8; Monitor 8; Shorthand Speed Society 7, 8.

Nickname: "Tub"

Ambition: Get an office position.

Lois Darlene Haynes

"Nothing to regret."

Student Council 3; Philatlin 7.

Nickname: "Dona"

Ambition: Successful beauty operator.

Mary Head

"Ambition has no rest."

Latin Club 4, 5, 6, 7, 8, Vice-president 6, President 7; G. A. A. 3, 4, 5, 6, 7, 8, Vice-president 5, President 8; May Festival 6, 8; Monitor 6, 7; Physical Education Demonstration.

Nickname: "Torchy"

Ambition: Camp Fire Excutive.

Charles Hellstern

"Weep no more, my lady."

Hi-Y 3, 4, 5, 6; Basketball 3; Monitor 3, 4, 5, 6; Baseball 3.

Nickname: "Chuck" or "Charlie"

Ambition: Find a job and become a millionaire.

Loyd Helming

"I thought high school would be fun."

Ambition: Aviation.

Sylvia Henderson

"What is the use of worrying?"

Shorthand Speed Society 8; Girls' Senior A Club 8.

Ambition: Stenographer.

William J. Hermann

"Prizewinner."

Track 4, 6, 8, Captain 8; Football 3, 5, 7; Hi-Y 3, 4, 5, 6,7,8, Secretary 5, Vice-president 6, President 7, President 8; E. Epi. Tan 7, 8, Vice-president 8; Forensic 5, 6; Boys' Glee Club 3, 4; Monitor 7, 8.

Nickname: "Bill"

Ambition: Chemical Engineer.

John Williams Heuring

"To the law and to the testimony."

Band 3, 4; German Club 3, 4, 5.

Ambition: Lawyer.

Gwendolyn M. Hiatt

"Art is power."

Brush and Pallette 5, 6, 8; Senior A Girls' Club 8; State Art Contest 6.

Nickname: "Gwen"

Ambition: Commercial Artist.

Lulubelle Holton

"Her frowns fairer are than smiles of other maidens are."

Spanish Club 4, 5, 6, Secretary 6; Girls' Glee Club 7, 8; Girl Reserve Club 7, 8; Senior A Girls' Club 8; Service Girl 8; May Festival 4.

Nickname: "Lue"

Ambition: Beauty Operator.

Alvia Hudson

"Style all the while."

Library 3, 4, 5, 6, 7; Shorthand Speed Society 7, 8; Zetagathean 4; Modernistic 5, 6, 7, 8, Secretary 7; Service Girl 8; May Festival 4.

Nickname: "Hudd"

Ambition: Make history.

Robert Hunt

"Feeling tired?"

Archaeology Club 8.

Nickname: "Ted"

Ambition: Sailor.

Leland L. Huss

"All American Boy!"

Swimming team 5, 6, 7, 8; Hi-Y 3, 4, 5, 6, 7, 8; Monitor 5, 8; Student Council 8.

Nickname: "Huss"

Ambition: Graduate from Ames.

LORRAINE M. HUTTON
"Life! What a struggle."
Service Girl 5; Monitor 5, 7; G. A. A. 3, 4, 5, 6; Advertising Staff 6.
Nickname: "Shorty"
Ambition: Be successful in the future.

ALBERTA MAXINE HYDE
"The day is short, the work is done."
Senior Girls' Club 8.
Nickname: "Berta"
Ambition: Saleswoman.

LAMAR G. ILOFF
"My whole life is like a play."
Nickname: "Lemon"
Ambition: Civil Service.

CHRISTINE LEE IVANOVICH
"To be strong is to be happy."
Berwick High school 3, 4; Quill Staff 7, 8; Art Song Club 7; G. A. A. 7; Scribblers' Club 5, 6; Service Girl 8; Senior A Girls' Club 8; Shorthand Speed Society 8.
Nickname: "Chris" or "Junior"
Ambition: Federal Agent.

ZORA L. IVANOVICH
"Tact and talant."
Shorthand Speed Society 8; Berwick High school 3, 4; Senior A Girls' club 8; G. A. A. 7; Art Song Club 7; Service Girl 6, 7, 8; Quill Staff 7, 8, Advertising.
Nickname: "Reppa"
Ambition: Federal Agent.

DANIEL JANISCH
"If you could only cook."
Usher 5, 6, 7, 8, Assistant chief 8; Movie operator 7, 8; Science Club 5, 6, 7, 8, Secretary 7; Fish and Game Club 7, 8; Track 8.
Nickname: "Dan"
Ambition: Radio announcer.

JOE L. JAQUINTA
"I came, I saw, I conquered."
Basketball 4, 5, 6, 7, 8; Swisher Staff 7, 8, Co-Editor; Track 8.
Nickname: "Jamica"
Ambition: Cartoonist.

MARIE M. JARNAGIN
"I have lived and learned."
Jewell High school 3, 4, 5; Shakespearean club 7, 8; Girl Reserves 7, 8.
Nickname: "Jamey"
Ambition: Radio Work.

HARVEY JEPSEN
"What! Another blond?"
Nickname: "Harv"
Ambition: Accountant.

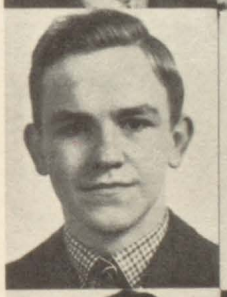

GERALDINE BETTY JEWETT
"Thy modesty is a candle to thy merit."
Monitor 6.
Nickname: "Jerry"
Ambition: Beauty Operator.

CARL JOHNSON
"Life is a comedy."
Nickname: "Chicken"
Ambition: Be a millionaire.

FLORENCE LINNEA JOHNSON
"Sweet as the primrose."
Zatagathean Club 5, 6, 7; Cosmopolitan 6; Shorthand Speed Society 7, 8; Modernistic Club 8; G. A. A. 3, 4.
Nickname: "Flo"
Ambition: Private Secretary.

GERALDINE JOHNSON
"She's a natural."
Girl Reserves 3, 4; Zetagathean Club 5, 6, 7; Shorthand Sped Society 8; Shakespearean Club 7; Service Girl 5, 6.
Nickname: "Jerry"
Ambition: Private Secretary.

JOE JOHNSON
"There must be some hard work in him - - - None ever came out!"
Football 3, 4, 5, 6; Stage Hand 3, 4, 5; Chess Club; Monitor.
Ambition: Steady job.

RICHARD JOHNSON

"Modern miracle man."

Basketball 7, 8; Swisher Staff 7, 8, Co-Editor; Track 8.

Nickname: "Dick"

Ambition: Commercial Artist.

CHARLES JORDAN

"A little boy wonder."

Ambition: Be succesful.

B. WARREN KANE

"The compleat angler."

Band 3, 4, 5, 6, 8; Swimming Team 5, 6, 7, 8; Fish and Game Club 6, 7, 8, Presidentt; Music Contest 6, 8; Spring Music Festival 4, 6, 8; Monitor 8; German Band 7, 8.

Nickname: "Raisin"

Ambition: Forester.

HENRY KAVANAGH

"He knows all the answers."

Election Official 7; Monitor 5, 6; Scroll Staff 8, Advertising Manager; Extravaganza 7, Properties; Student Council 3, 4; Shakespearean Club 7, 8; Scribblers' Club 5, 6; Brush and Palette 3, 4; Boys' P. T. A. 8; Hi-Y 3, 4, 5, 6, 7, 8; E Epi Tan 7, 8.

Nickname: "Hank"

Ambition: Advertiser.

ALICE LORRAINE KELLER

"Speaking of quality."

Service Girl 6; Philatalin Club 3; Shorthand Speed Society 7.

Ambition: Private Secretary.

NORMA JEANNE KELSEY

"Oh, she dances such a way."

Nativity 3, 8; Extravaganza 3; Girl Reserves 6, 7, 8; Scribblers' Club 7, 8, Secretary 8; Philomathean Club 4, 5, 6, 7, 8; Scroll Staff 8; Election Board 7; Monitor 7, 8; "Growing Pains," 6;City Music Festival 4; Matinee Dance Committee 8; Physical Education Exposition 5.

Nickname: "Norbs"

Ambition: Comptometer Operator.

ROBERT KENNEDY

"Don't fret."

E Epi Tan 8; Fish and Game Club 8.

Nickname: "Bob"

Ambition: Pilot a clipper ship.

ROSA V. KIDD

"As you like me."

Golf club 3, 5, 6, 7, 8; G. A. A. 4, 5, 6, 7, 8; Girl Reserves 3, 5, 6; Science Club 7; 12 A Girls' Club 8; Travel Club 8; Quill Advertising 7, 8.

Ambition: Doctor of Ostepathy.

MARGARET LOUISE KNOP

"A delightful personality."

Sodalitas Romana Club 3, 4; May Festival 4; Zetagathean Club 5; Shakespearean 7, 8; Quill Staff 8; Senior-Parent-Faculty Committee 8.

Nickname: "Peggee"

Ambition: See the world.

MARY E. KNOWLTON

"To me, honesty is the only policy."

Shorthand Speed Society 7, 8; Monitor 7, 8; Marion High school 3, 4.

Ambition: Private Secretary.

MARGARET KOENIGSBERGER

"Peg O' My heart."

Spanish Club 3, 4, 5, 6; Girl Reserves 3, 4; Shakespearean Club 7, 8.

Ambition: Stenographer.

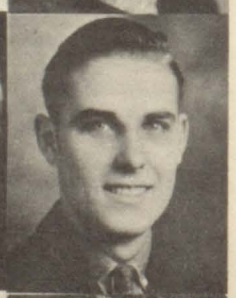

MARVIN KRAMME

"His ambition has a higher level."

Hi-Y 6, 7; Band 4.

Ambition: Flying.

MELVIN E. LARSON

"It is a great plague to be too handsome a man."

Student Council 3; Monitor 3, 4; Election Board 7.

Nickname: "Lars"

Ambition: Work at a telephone company.

BEN LEHMAN

"Time wasted is money wasted."

Ambition: Be successful in business.

JOSEPH H. LEONARD

"He longs to be a stranger in a strange land."

Archaeology Club 8.

Nickname: "Joe"

Ambition: Travel.

ROBERT LIND

"He profits most who serves best."

Student Council 3; Hi-Y 7, 8; Stage Hand 7.

Nickname: "Lindy"

CAROLE M. LONG

"Originality with a bang."

Girls' Glee Club 5, 6, 7, 8; Choir 7, 8; Nativity 5; Extravaganza 6; G. A. A. 3, 4, 5, 6, 7, 8; Girls' 12 A Club 8; "Torch Bearers" 6; Service Girl 3, 4, 5, 6.

Nickname: "Goldfish"

Ambition: Telephone Operator.

BETTE M. MACDONALD

"Art is power."

12 A Girls' Club 8.

Nickname: "Mac"

Ambition: Artist or good stenographer.

BOB MACK

"Look, Lady, Look!"

Extravaganza 7; Band 3, 4, 5, 6, 7, 8; orensic Club 3, 4, 8; Orchestra 5, 6, 7, 8; Social Orchestra 6, 7, 8; "Torch Bearers;" Student Council 8; Librarian.

Nickname: "Colonel"

Ambition: Comedian or Lawyer.

RUTH M. MACY

"No one can be great without making herself great."

Monitor 4; French Club 4; Zetagathean Club 4, 5; Scribblers' Club 5, 6, President; Art Song Club 7, 8, Treasurer; G. A. A. 5, 6, 7, 8, Publicity Secretary; May Festival 6; Intramural Debating Team 7; A Cappella choir 5, 6, 7, 8; Girls' Glee Club 8; "Growing Pains" 6; "Nativity" 5, 7; Extravaganza 7; Physical Education Exposition 5; Service Girl 8; "Pigs" 8; Cap and Dagger Club 8.

Nickname: "Ruthie"

Ambition: English Teacher.

JAMES M. MARTENS

"Little said is soonest mended."

Swimming Team 4, 5, 6, 7, 8; Student Council 3, 4; Hi-Y 3, 4, 5, 6, 7, 8; Monitor 6; Life-Saving 7, 8.

Nickname: "Jim"

Ambition: Personnel Director for a large Corporation.

ABE MASON

"I never dare to be as funny as I can."

ELLIS MATHEWS

"Confidence is the essence of success."

Boys' Glee Club 3; Dramatics 3; Hi-Y 3.

Nickname: "Bud"

Ambition: Business Manager.

VIRGINIA LEE MAXWELL

"She comes up smiling."

French Club 3, 4, 5, 6; Cap and Dagger Club 3, 4; Shakespearean Club 7, 8; Election Board 7; Girls' 12A Club 8.

Ambition: Doctor.

ARNOLD A. MAY

"Knowledge is the antidote for fear."

Shakespearean Club 7, 8; Monitor 7; Student Council 8.

Nickname: "Pop"

Ambition: Doctor.

CATHERINE MAYER

"The sweetest thing that ever grew."

Zetagathean 5, 6, 7, Secretary 7; National Honor Society 7, 8; Shorthand Speed Society 8; Shakespearean Club 7; Service Girl 5, 6.

Nickname: "Kay"

Ambition: Private Secretary.

CARROLL D. MCCANN

"For he's a jolly good fellow."

Football 3, 4, 5, 6, 7; E Epi Tan 8.

Nickname: "Blackie"

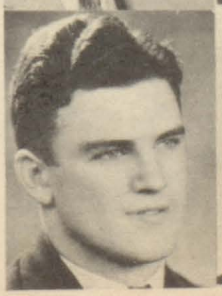

SAMUEL MCCANNE

"Rythm is my business."

Boys' Glee Club 4, 5, 6, 7, 8; A Cappella choir 4; Monitor 6, 7; Extravaganza 3, 5, 7; Nativity 5, 7.

Nickname: "Sammy"

Ambition: Doctor.

Robert McCormack

"No man is born wise."

Wrestling 3, 4.

Sylvia McKern

"They love her most who know her best."

Sodálidas Romano 3, 4; Zetagathean 4, 5; Adventurers' Club 6; Philomathean 6, 7, 8; Shorthand Speed Society 7, 8, Sargeant-at-Arms 8; Library Assistant 6; Election Board 7; Service Girl 6, 7; Girl Reserves 4, 5.

Nickname: "Sally"

Ambition: Win Bank-nite.

Warren T. Merrill

"Little Lord Fauntleroy."

Stamp Club 4; Art and Song Club 7, 8, Secretary 8; Student Council 8; Social Orchestra 6, 7; Band 3, 4, 5, 6, 7, 8; Orchestra 3, 4, 5, 6, 7, 8, Manager 8; Extravaganza 7; Solo Music Contest 6, 8; Horn Quartet 6; Iowa High school band 6, 8; City High school Orchestra 8; Quill Advertising 7; Monitor 5, 6; German Band 5, 6, 7, 8.

Nickname: "Senator"

Ambition: Comedian or Sales Manager.

Helen Marie Miller

"Dancing lady."

Extravaganza 4, 5, 6; May Festival 4, 6; Winter Festival 7; Election Board 7; Lincoln High school 3, 4; G. A. A. 3, 4, 5, 6, 7, 8.

Ambition: Be a dancing instructor.

Franklin Milton

"I am not in the roll of common men."

Nickname: "Frank"

Ambition: Architect.

Arthur Mohr

"A big noise done up in a small package."

Monitor 4, 8; Stamp Club 4; "Torch Bearers" 7; Election Board 7; Brush and Palette Club 7, 8, Vice-president 8; Movie Monitor; Fish and Game Club 8.

Nickname: "Art"

Ambition: President of the United States.

Martha Ellen Morris

"Victory is the thing of the will."

G. A. A. 3, 4, 5, 6, 7, 8.

Nickname: "Mart"

Ambition: Dance like Bill Robinson.

Levi McGuire

"He snoops to conquer."

Monitor; Track.

Nickname: "Lefty"

Ambition: Detective.

Darrell McMaster

"Can't pull the wool over my eyes."

Student Council 7; Monitor 8; Scroll Staff 7; Hi-Y 3, 4.

Ambition: Printer.

Betty B. Miller

"Our idea of an agreeable person."

Cap and Dagger Club 5, 6, 7, 8; Philatalan Club 4; Art Song Club 6; Shakespearean Club 7, 8; Band 3, 4; May Festival 6; Orchestra 4; G. A. A. 3, 4, 5, 6, 7, 8.

Nickname: "Bugs"

Ambition: Nurse.

Mary Kathryn Miller

"The smile of her I love."

Euclidean Club 3; Student Council 3; May Festival 3; Monitor 4; Senior A Girls' Club 8; Adventurers' Club 8; Quill Advertising 7.

Ambition: "You'd be suprised!"

Doris Lucille Mitchell

"Modest, smart, and sweet."

Mason City High school 3, 4, 5; Shakespearean Club 7, 8; Girl Reserves 7, 8; Orchestra 7, 8; Quill Staff 8.

Nickname: "Dode"

Ambition: Writer for a newspaper.

Maryann Moore

"Head over heels."

G. A. A. 3, 4, 5, 6, 7, 8; El Circulo Espanal 3, 4, 5, 6; Girl Reserves 4, 6; Philomathean Club 6, 7, 8; May Festival 4, 6; Fall Frolic 5; Brush and Palette Club 7; Adventurers' Club 8; Monitor 8; Tumbling Team 3, 4, 5, 6, 7, 8, Captain; Quill Advertising 7; Physical Education Exposition 5; Golf 8.

Nickname: "Squirt"

Ambition: Famous writer and glamorous artist; or a million dollar baby in the five and ten store.

Bernard Mullins

"Vim, vigor and vitality."

A Cappella Choir 5, 6, 7, 8; Boys' Glee Club 5, 6, 7, 8; Cheer leader 7, 8; E Epi Tan Club 8; Extravaganza 7; Hi-Y 7, 8; Monitor 7, 8; Music Festival 4, 6, 8; Nativity 5, 7; Shakespearean Club 7, 8, President 8.

Nickname: "B"

Ambition: Build a little home for K. N.

MYRON MURDOCK

"He studies sometimes for a change."

Hi-Y 8.

Nickname: "Bud"

Ambition: Busines Executive.

WAYNE F. MURPHEY

"Give us a melody mellow."

A Cappella Choir; Boys' Glee Club; Art Song Club.

Nickname: "Pete"

Ambition: Singer.

CARROLL L. MURPHY

"Short and snappy."

A Cappella Choir 5, 6, 7, 8; Boys' Glee Club 5, 6, 7, 8; Extravaganza 7; Monitor 6, 8; Nativity chorus 7; Election Board 7.

Nickname: "Murph"

Ambition: Printer.

DORIS E. NEEDELS

"Efficiency is the modern watchword."

Shorthand Speed Society 7, 8; Modernistic Club 8; Service Girl 8; May Festival 6; Berwick High School 3, 4.

Ambition: Private Secretary.

JOE NEGRITE

"Every inch a king."

Wrestling 5, 6, 7, 8; Monitor 7.

Ambition: Mechanic.

VICTORIA NELSON

"Smart as a whip."

Student Council 5, 7; Home Economic Club 4; Cosmopolitan Club 5; Philomathean Club 6; Service Girl 6.

Nickname: "Vicki"

Ambition: Nurse.

LOUISE NICHOLS

"Oh, if we could write the beauty of your eyes."

Scribblers' Club 7, 8; Philatalin 7, 8, President; Scroll Staff 8, Asst. News Editor.

Nickname: "Lou"

Ambition: Designer.

ARNOLD T. NIELSON

"Anything for a quiet life."

Orchestra 3, 4, 5, 6; Election Board 7; Tall Story Club 8.

Ambition: M. D.

LOIS NORRIS

"Life is mostly froth and bubble."

Brush and Palette Club 6; G. A. A. 3, 4, 5, 6; "Lightning" 4.

Ambition: Acrobatic Dancer.

MARGARET V. ORLAND

"I have a heart with room for every joy."

French Club 5, 6, 7, 8, Secretary 7, 8; Philomathean Literary Society 6, 7, 8; "Growing Pains." 6; Golf 8; G. A. A. 3, 4; Election Board 7; Brush and Palette Club 3, 4.

Nickname: "Peg"

Ambition: Model for Norman Cassiday.

EDITH OTTO

"Full of fun."

Aberdeen, South Dakota 3, 4, 5, 6.

Nickname: "Eddie"

Ambition: Airplane Hostess.

ALICE OZANNE

"Character is higher than intellect."

Modernistic Club 6, 7, 8; Scribblers' club 7; Monitor 7; Shorthand Speed Society 8; Usher 6; Student Council 8.

Nickname: "Cleopatra"

Ambition: Dietition at a large hospital.

ELEANOR L. PAGE

"In came Eleanor - - - one vast substantial smile."

Home Economics 3; Adventurers' Club 4; Cap and Dagger 6, 7, 8, Secretary 7; Philatalin Club 4, 5; Shorthand Speed Society 7, 8; Golf 3, 4, 5, 6, 7, 8; Service Girl 6; Monitor 4, 5, 6, 7, 8; G. A. A. 3, 4, 5, 6, 7, 8.

Nickname: "Ding"

Ambition: Personnel Director.

HELEN M. PAINTER

"Better late than never."

Student Council 7; Hobby Club 4; Senior A Girls' Club 8; Monitor 8; Adventurers' Club 8; Quill Advertising 7; Business School 7.

Ambition: "You'd be surprised!"

Dale K. Parker

"He stopped - - turned around - -and oh, boy!"

Football 6, 8.

Ambition: To please the girls.

Juanita M. Patterson

"She is smart all-ways."

Spanish Club 4, 5, President 5; "As You Like It," 6; Philomathean Club 4, 5, 6, 7, 8, Treasurer 8; Shorthand Speed Society 7, 8, Secretary 8; Usher 6; Student Council 7; National Honor Society 7, 8; Cafeteria 6, 7, 8; Election Board 7.

Nickname: "Patty"

Ambition: Private Secretary.

Lillian Rose Paye

"She wears her wisdom lightly."

G. A. A. 3, 4, 5, 6, 7, 8; Euclidean Club 3, 4; Cap and Dagger Club 7, 8; Shorthand Speed Society 7; Shakespearean Club 8; May Festival 6; Golf Club 7, 8; Music Contest Accompaniest 6; Monitor 7; Students Secretary 7, 8; Life Saving 7, 8.

Nickname: "Elrose"

Ambition: Private Secretary to J. P. Morgan.

Minerva Elizabeth Peters

"Sing! Baby Sing!"

Girls' Glee Club 3, 4, 5, 6, 8; Scroll Staff 4, 5; "Peg O' My Heart." 5, Costume Designer; Extravaganza 7; Girls' Senior A Club 8.

Nickname: "Kate"

Ambition: Sing with Duke Ellington or Benny Goodman.

Fred Pexton

"I am the slave of circumstances."

Euclidean Club 4, 5; Castle Club 5, 6; Shakespearean Club 7, 8; Forensic Club 8; Monitor 6; Hi-Y 5, 6, 7, 8.

Ruth Lorene Pierce

"There's a twinkle in her eye."

Shorthand Speed Society 7, 8; Modernistic Club 7, 8; Monitor 7; Extravaganza 5, 7; Scroll Staff 8; May Festival 4.

Nickname: "Ruthie"

Ambition: Private Secretary.

Alfred Thomas, Jr.

"You've got to be a football hero."

Football 3, 6, 7, Co-Captain 7; Basketball 3, 4; Track 4, 6 8; Student Council 5, 8; Monitor 5, 6, 7, 8; Stage Hand 7, 8.

Nickname: "Butcher Boy"

Ambition: Get a job.

Merle Jean Polson

"Self control is the center of character."

Nickname: "Jeanie"

Ambition: Be a Clerk.

Roy Potthoff

"So, you won't talk, eh?"

Basketball 3, 4.

Nickname: "Ray"

Ambition: Fulfilled.

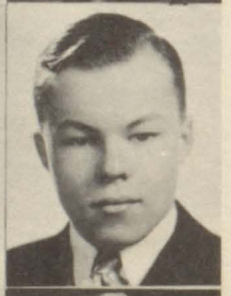

Ed Potts

"Will he ever grow up?"

Swimming team 3, 4, 5, 6, 7, 8; Tennis team 3, 4, 5, 6, 7, 8; Monitor 3, 4, 5, 6; Sports Club 3, 4; Hi-Y 7, 8; Fish and Game Club 8.

Nickname: "Jughead"

Ambition: Millionaire, Billionaire, or Trillionaire.

Margaret E. Powers

"A litle, tiny, pretty, witty, darling she."

Senior Girls' Club 8; Music Festival 4.

Nickname: "Peg"

Ambition: Travel.

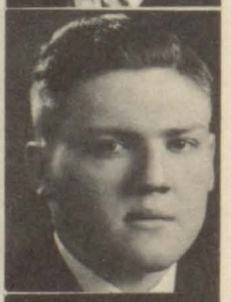

Vern Rollo Pratt

"Think twice before you speak
And then talk to yourself."

Football 3, 4, 5, 6, 7; Wrestling 5, 6; Boys' Glee Club 3, 4, 5, 6, 7, 8; A Cappella Choir 5, 6, 7, 8; Extravaganza 5, 7; "South In Sonora." 3; Nativity 5, 7; Boys' Quartet 5, 6, 7; Hi-Y 7, 8.

Nickname: "Bunny"

Ambition: Aviation.

Lester G. Priebe

"As a man thinketh, so is he."

Band 3, 4, 5, 6, 7, 8; Orchestra 7, 8; Student Council 6; Hi-Y 3, 4, 5, 6, 7, 8.

Nickname: "Less"

Ambition: Business Office.

Dwight A. Proudfit

"My only books were women's looks."
"And folly's all they taught me."

Quill Advertising Staff 6, 7, 8; "Growing Pains" 6; Usher 7, 8; E Epi Tan Club 7; Fish and Game Club 8; Scribblers' Club 8; Scroll Staff 7; Monitor 4; "Pigs." Election Board 7; "Torch Bearers" 7.

Nickname: "Senator"

Ambition: Wholesale Buyer.

LEONARD RASPOTNIK

"Study is pastime. Why overdo?"

Fish and Game Club 7; Shakespearean Club 7, 8; Stamp Club 3, 4; E Epi Tan 8; Hi-Y 7, 8; Football 3, 4, 5, 6, 7, 8; Track 3; Election Board 7; Monitor 3; Adventurers' Club 5, 6.

Nickname: "Len"

Ambition: Go to College.

MARYELLEN REESE

"We're for you 100%."

Nativity 3 Service Girl 6.

Ambition: Private Secretary.

EMORY REEVES

"Keep up the good work."

Track 7, 8; Quill Advertising 5, 6; "Growing Pains." 6; Berwick 3, 4; Wrestling 7, 8; Fish and Game Club 7, 8; Euclidean Club 5, 6.

Nickname: "Ham"

Ambition: Beat Man Mountain Dean.

MARGARET LEA RETHERFORD

"Style on parade."

Extravaganza 6; 12 A Girls' Club 8; Girl Reserves 8; Scroll Staff 8.

Nickname: "Peggy Lea"

Ambition: News Reporter.

IRWIN RINGWALL

"Slow but sure."

Hi-Y 3, 4, 5, 6, 7, 8, Vice-President 7, 8; Track 4, 6; Football 3, 5, 7; E Epi Tan 8; Scroll Staff 8; Student Council 7.

Nickname: "Irv"

THEODORA D. ROACH

"She that is cautious will accomplish much."

Waukie 3, 4, 5, 6.

Nickname: "Toots"

Ambition: Be a successful business woman.

SHIRLEY ROLLSTIN

"She's nobody's fool."

Euclidean Club 3, 5, 6; Shorthand Speed Society 7, 8; 12 A Girls' Club 8; Service Girl 6, 7, 8; Monitor 7; Election Board 7; Debate Association 7.

GEORGE J. ROUSSOS

"Burning with ambition."

Shakespearean Club 7, 8.

Nickname: "Crusoe"

Ambition: Lawyer.

JOHN V. ROWAT

"Absolutely quiet."

Band 3, 4, 5, 6, 7, 8; All City Orchestra 8.

Ambition: Civil Engineer.

KATHERINE RUSHING

"Some make pretty nurses."

Home Economics Club 7; Golf Club 7; 12 A Girls' Club 8; Shorthand Speed Society 8; Service Girl 7.

Ambition: Nurse.

MAVIS RUSSOM

"She is wise who can instruct and assist us."

Home Economics Club 4, 5, 6, 7, Vice-President 7; Euclidean Club 5, 6; Band 6, 7, 8; Golf Club 7, 8; Senior A Girls' Club 8; Music Contest 6; French Club 7, 8.

Nickname: "Sal"

Ambition: Teacher.

LEONARD RYGH

"Thrill that comes once in a lifetime."

Shakespearean Club 7, 8.

Ambition: Accountant or Private Secretary.

NORMAN SAMPSON

"Nobody home - - - I hope, I hope, I hope."

Hi-Y 3, 4, 5, 6, 7, 8; Wrestling 5, 6, 7, 8; Quill Advertising Staff 7, 8.

Nickname: "Bud"

Ambition: Traveling Salesman.

DON SARGENT

"Time out for sports."

Football 3, 4, 5, 6, 7, 8; Basketball 3, 4; Track 3, 4; Hi-Y 3, 4, 5, 6, 7, 8.

Nickname: "Steve"

Ambition: College Football team.

Dorothy Evelyn Sayers

"Do the work that's nearest."

Monitor 7.

Nickname: "Dot"

Ambition: Find a job in June 19??

Zane Schelles

"More power to him."

Monitor 3, 7, 8.

Ambition: Automotive Engineer.

Annabelle Schlenker

"Fare thee well, Annabelle."

French Club 4, 5, 6, 7, 8; Modernistic Club 4, 5, 6, 7, 8, Vice-President 8; May Festival 4; Monitor 6; G. A. A. 7, 8, Treasurer 8; Scroll Staff 7, 8.

Nickname: "Moses"

Ambition: Old Maid School Teacher.

Milton Schnurr

"He has a fine start in life's race."

Quill Advertising 6; Track 7, 8.

Nickname: "Milt"

Ambition: Radio.

Phyllis H. Schoen

"We busy executives."

Modernistic Club 3, 4, 5, 6, 7, 8; Girl Reserves 4, 5, 6, 7, 8; Band 3, 4, 5, 6, 7, 8; Music Festival 4, 6, 8; Chorus 3, 4.

Nickname: "Fiddy"

Ambition: Business Woman.

Gwendolyn L. Schuling

"She has a creative mind."

Brush and Palette Club 5; Golf Club 6; Monitor 6.

Nickname: "Gwen"

Ambition: Famous Fashion Designer.

Harold N. Scott

"Never do today what you can put off till tomorrow."

Wrestling 7, 8.

Nickname: "Scottie"

Ambition: Retire from work.

George E. Sego

"Tall, dark and handsome."

Track 3, 4, 5, 6, 7, 8; Monitor 4, 5; Stage Hand 5, 6, 7, 8; Football 3; Scribblers' Club 4; Scroll Staff 7, 8, Circulation Manager 8.

Ambition: Doctor.

Jacob Shaphren

"Master of his own destiny."

Student Council 5; Science Club 4; Stage Electrician 5, 6, 7, 8, Chief 7, 8; Quill Staff 5, 6, 7, 8, Business Manager; Honor Society 7, 8, President 8; Monitor 4; Senior Publicity Committee 8, Co-Chairman.

Nickname: "Jake"

Ambition: Technical Work.

Jewell Shields

"Hasten to the task of beauty."

Latin Club 4; Adventurers' Club 5; Scribblers' Club 7, 8; Scroll Staff 7; Monitor 8; Senior A Girls' Club 8.

Nickname: "Taisie"

Ambition: Beauty Operator.

W. Donald Shoemaker

"The trouble is small, the fun is great."

Shorthand Speed Society 8; E Epi Tan 8.

Nickname: "Don"

Ambition: Private Secretary.

Marian E. Simmons

"Beauty is its own excuse."

Debate 7, 8; Service Girl 7; Scribblers' Club 7; Senior A Girls' Club 8; Public Speech Society 8.

Ambition: Beauty Operator.

Ernest Simons

"Life is real - - - - Life is 'Ernest'."

Tennis 5, 6, 7, 8; Nativity 7; Monitor 4, 5; Shakespearean Club 7, 8; Election Board 7; Tall Story Club 8.

Nickname: "Ernie"

Ambition: Surgeon.

Kathryn Simonson

"Do well and right and let the world sing."

Golf Club 3; Monitor 6, 8; Girls' Glee Club 8.

Roland Simpson

The town crier."

Hi-Y 3, 4, 5, 6, 7, 8; Golf 3, 4, 5, 6, 7, 8; Student Council 3, 4; Monitor 3, 4; Science Club 3, 4, 5, 6, 7, 8; Castle Club 5, 6; Basketball 3, 4, 5, 6.

Nickname: "Simp"

Ambition: Dairy Farm Manager.

Mary Belle Skov

"Beautiful, blushing blond."

Euclidean Club 3, 4, 5; Home Economics Club 3, 4, 5, 6, 7, Secretary, President; French Club 8; Election Board 7; Monitor 5; Service Girl 6, 7, 8; Movie Monitor 7, 8; Instramural Debate 6, 7, 8.

Ambition: Librarian.

Mary Jayne Slade

"Sweet is the word for you."

Winter Festival 7; May Festival 6; G. A. A. 3, 4, 5, 6, 7, 8; Girl Reserves 3, 4, 5, 6, 8; Senior Girls' Club 8; Monitor 8; Service Girl 7 Movie Monitor 4; 'As You Like It." 6; Girls' Glee Club 8; Music Festival 4; Alumni Program 4; Nativity.

Nickname: "Sweetie"

Ambition: Travel.

Bobby Slay

"Pahdon mah southern accent."

Philatalin Club 7, 8; Election Board 7; Service Girl 8.

Nickname: "Dr. Slay"

Ambition: Nurse.

Bettie E. Smith

"Amazing! Simply Amazing!"

Shorthand Speed Society 5, 6, Treasurer; Zetagathean Club 5, 6, Secretary; Winter Festival 5; Girl Reserves 3; Spanish Club 3, 4; Student Council 6; Golf 3, 4.

Nickname: "Curly"

Ambition: Secretary and Author.

Darl Smith

"A real business man."

Stage Hand 8.

Nickname: "Bus"

Ambition: Business man.

Dorothy Smith

"Lovely to look at ."

May Festival 4; Extravaganza 5; Modernistic Club 4, 5, 6, 7, 8, Treasurer 8; Shorthand Speed Society 7; Girl Reserves; Service Girl 7; Election Board 7; G. A. A. 3, 4, 5.

Nickname: "Smitty"

Ambition: Private Secretary.

Frances Lorraine Smith

"Dance your cares away."

G. A. A. 3, 4, 5; May Festival 4; P. T. A. Entertainment 5; Girls' Glee Club 3, 4, 5, 6, Secretary.

Nickname: "Frankie"

Ambition: Great Dancing Teacher.

Marian Smith

"A fair exterior is a silent recommendation."

Home Economics Club 3, 4, 5, 6, 7, Secretary; Euclidean Club 5; Shakespearean Club 7; Science Club 8; Band 6, 7, 8; Golf Club 7, 8; G. A. A. 7, 8; Monitor 8.

Nickname: "Mims"

Ambition: Beauty Operator.

Robert Smith

"The style is the man himself."

Band 3, 4, 5, 6, 7, 8; Fish and Game Club 8; Swimming 7, 8; Election Board; Hi-Y 8; Golf 8.

Nickname: "Bob"

Ambition: Go to college.

Norma Starks

"Her smile is like the dawn."

Girls' Glee Club 4, 5, 6, 7, 8, Secretary 6, 8; A Cappella Choir 4, 5, 6, 7, 8; Nativity 5, 6, 7, 8; Extravaganza 7; Music Contest 6; Girls' 12 A Club 8; Girl Reserves 8.

Nickname: "Starksy"

Lloyd Milne Stebbings

"Nothing is too high for his daring."

Monitor 6, 7; Stamp Club 3, 4; Hi-Y 3, 4, 5, 6, 7, 8; Boys' Glee Club 3, 4, 5, 6, 7, 8; A Cappella Choir 4, 5, 6, 7, 8; E Epi Tan 3, 4; Basketball squad 4.

Nickname: "Stebbens"

Ambition: Multi-Billionaire.

Donald Stohlgren

"Gentleman is written on his brow."

Monitor 7; Season Ticket Campaign 7.

Nickname: "Don"

Ambition: Accountant.

Richard Storey

"Riding high."

Golf 3, 4, 5, 6, 7, 8; E Epi Tan 7, 8; Shakespearean 7, 8; Track 3, 4, 7, 8.

Ambition: Aeronautical Engineer.

Edward Strain

"He's not in the role of common men."

Eldon High school 3, 4; Hi-Y 7, 8; Cross Country 7; Track 8; Fish and Game Club 8; Science Club 5, 8.

Nickname: "Eddie"

Ambition: Radio Engineering.

Dorothy Strait

"Tops 'em all!"

Student Council 3, 4; Shorthand Speed Society 7; Election Board 7.

Nickname: "Dode"

Ambition: Private Secretary.

Ivar Stromberg

"Keep on trying."

Hi-Y 3, 4, 5; Monitor 5, 6.

Nickname: "Swede" or "Pete."

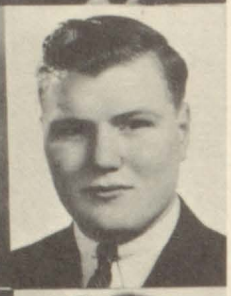

Robert F. Suwe

"He desires to be the first to spread the news."

Monitor 6, 7; Stage Hand 7, 8; Student Committee 8.

Nickname: "Bob"

Ambition: Newspaper Circulation Manager.

Jane Taylor

"She wants to be a cut-up."

Girls' 12 A Club 8; Girl Reserves 6, 7; Scribblers' Club 8.

Nickname: "Janie"

Ambition: Surgeon.

Omer C. Taylor

"An exceptional case."

E Epi Tan Club 8; Wrestling 4; Boys' Glee Club 3, 4, 7, 8; State Music Contest 4; Monitor 4.

Nickname: "Squeaky"

Ambition: Own the P. & G.

Don Thomas

"The sea or the girls, Don?"

Nickname: "Dub"

Ambition: Join the Navy.

Virginia L. Tilden

"Guilty of down right bashfulness."

Monitor 7.

Nickname: "Tootie"

Ambition: Stenographer.

Dale Townsend

"Seein' double."

Dance Club 7, 8; Band 3, 4, 5, 6, 7, 8; Orchestra 5, 6, 7, 8.

Ambition: Printer.

Virginia Treanor

"Sweet and innocent."

A Cappella Choir 6, 7, 8; "Growing Pains"; Winter Festival 7; Girls' Glee Club 8; Extravaganza 7.

Nickname: "Parm"

Ambition: Beauty Operator.

Marian Turley

"Live and think."

Shorthand Speed Society 6, 7; Monitor 8; Philatalin Club 5, 6; Senior A Girls' Club 8; Science Club 8.

Nickname: "Bea"

Ambition: Beauty Operator in California.

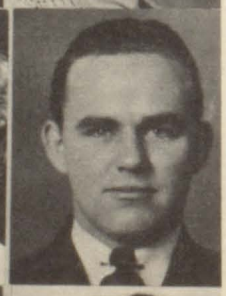

Floyd D. Voyce

"Here's a brave fellow—a man of pluck."

Shorthand Speed Society 7, 8, Vice-President 8; Football 3, 5, 6; Monitor 6, 7, 8.

Ambition: Stenographer.

Blake Walker

"I am a citizen of the world."

Student Council 5, 6, 7, 8; Track 6, 8; Cross Country 7; Fish and Game Club 8; Football 6; Monitor 7.

Ambition: See the world.

Jack E. Walker

"The women's Heartbreak."

Band 3, 4, 5, 6, 7, 8, Student Manager 8; Social Orchestra 3, 4, 5, 6, 7, Secretary 5, 6, 7; Music Contest 4, 6, 8; State Music Contest 6; Euclidean Club 3, 4; Student Council 3; Boys' Glee Club 4; Election Board 7; Extravaganza 3, 5, 7; All-State Band Clinic 6; All-City Band Festival 4, 6; All-City Symphony Band 8.

Ambition: Air-Conditioning Engineer.

Betty Wallin

"You're a heavenly thing."

"Lightnin'" 3; Extravaganza 3; Philatalin Club 5; "Growing Pains." 6; Nativity 7, Makeup; "The Torch-Bearers" 7, Makeup; Philomathean Club 7, 8; Shakespearean Club 7; "Patch Work Quilt." 4; Girl Reserves 7, 8; Golf 5.

Ambition: Go to California.

Max Warren

"The gay desperado."

Scroll Staff 8; Usher 7, 8; Monitor 3, 4, 5, 6, 7, 8; Quill Advertising 8.

Nickname: "Maxie"

Ambition: Chevy Salesman.

Loretta Warrick

"Perhaps she'll be another Florence Nightingale."

Latin Club 5; Euclidean Club 6; Scribblers' Club 7, 8; Girls' Senior A Club 8; Service Girl 8; Scroll Staff 8; Statue of Liberty Contest 6; Extravaganza 6; Election Board 6.

Nickname: "Peaches"

Ambition: Missionary Nurse.

Morris Weiss

"Wahoo."

Band 3, 4, 5; Stamp Club 3, 4; Quill Advertising 3, 4.

Nickname: "Morey"

Ambition: "I'll Bite."

Margaret West

"She's sweet."

Shorthand Speed Scoiety 7, 8; Senior A Girls' Club 8.

Nickname: "Marge"

Ambition: Nurse.

Mary Whitehurst

"Merry, michievous, Mary."

French Club 3, 4, 5, 6, 7, 8, Treasurer 7, 8; Home Economics Club 4, Vice-President 4; Philomathean Club 5, 6, 7, 8, Secretary 8; Library Staff 4, 5, 6; Cafeteria 7, 8; "Torch Bearers" 7; Student Council 3; Service Girl 4; G. A. A. 4.

Ambition: Business College.

Billie Jean Wilkins

"Giggle and be merry."

Cap and Dagger Club 3, 4; Philomathean Club 5, 6, 7, 8; Shakespearean Club 7, 8; French Club 3, 4, 5, 6; Music Contest 6, 8; A Cappella Choir 8; "The Torch Bearers" 7; Orchestra 7, 8; Band 3, 4, 5, 6, 7, 8; Girls' Glee Club 7; Extravaganza 7; Library Assistant 3, 4, 5, 6, 7, 8; Social Orchestra 7 National Honor Society; Music Festival 4, 6, 8; All-State Band Clinic 7; All City Orchestra 8.

Nickname: "Bill"

Ambition: Librarian.

June E. Warren

"Front Page Girl."

Nativity 7; Extravaganza 7; A Capella Choir 7; Co-Editor-in-Chief of the Scroll 8; Scroll Staff 7; Girls' Glee Club 8; Shakespearean Club 7, 8; Girls' Senior A Club 8.

Nickname: "Scoop"

Ambition: Sing like Martha Raye.

Norma Warren

"Agreed to differ."

Latin Club 3, 4; Zetagathean Club 4, Girl Reserves 3, 4; Service Girl 6; Library Staff 3, 4, 5; Shorthand Speed Society 7, 8.

Nickname: "Nonie"

Ambition: Smart Lawyer.

Maxine Warrington

"She who laughs, wins."

Shorthand Speed Society 7, 8; Senior A Girls' Club 8.

Nickname: "Mickey" or "Max"

Ambition: Take a trip in a house trailer.

Irene West

"As merry as the day is long."

Spanish Club 3, 4, 5, 6, Secretary and Treasurer 4; Movie Monitor 3, 4; Student Council 3; Zetagathean Club 7.

Mary West

"Efficiency plus."

Shorthand Speed Society 7, 8; Philatalin Club 8; Monitor 7; Home Economics Club 7.

Ambition: Secretary.

Helen Wickham

"Little and dainty."

Zetagathean Club 3, 4; Modernistic Club 5, 6, 7, 8; Service Girl 7, 8.

Nickname: "Wicky"

Ambition: Watch Bing Crosby make a picture.

Mary Isabel Williams

"There's always time for courtesy."

Modernistic Club 5, 6, 7, 8; Shakespearean Club 7; Zetagathean Club 4; Library Service 3, 4, 5, 6; Service Girl 7, 8.

Ambition: Play like Eddie Duchin.

Florence Mae Wilson

"A real little helper."

Monitor 5; Senior A Girls' Club 8; Spanish Club 3, 4, 5, 6; Scribblers' Club 7, 8; Usher 6; G. A. A. 4; Scroll Staff 8; Quill Advertising 7, 8; Service Girl 6.

Nickname: "Peanuts"

Ambition: Saleslady in a department store.

Morris Wilson

"Aren't I the spic and span kid?"

Tennis 5, 6, 7, 8.

Ambition: Reporter or a photographer for a newspaper.

Christa Wiltsie

"She gets attention without intention."

Election 7; G. A. A. 3, 4, 5, 6, 7, 8; Cap and Dagger Club 3, 4, 5, 6, 7, 8, Treasurer 6, President 7; Brush and Pallette Club 3, 4, 5, 6; Shorthand Speed Society 7, 8; May Festival 4; Tumbling Team 3, 4, 5; Service Girl 6; Student Council 3; Monitor 8; Honor Society 7, 8; Extravaganza 5; Scroll and Quill Stenographer 7, 8; Debate 6.

Ambition: Be successful.

Hellen Winder

"In each cheek appears a pretty dimple."

Spanish Club 4, 5, 6; Golf 5, 6; Service Girl 7, 8; Girls' 12 A Club 8; Monitor 5, 6; Assembly 7.

Nickname: "Peaches"

Ambition: Private Secretary to the President.

Ione Woodward

"Actions speak louder than words."

Shorthand Speed Society 7, 8; Travel Club 7, 8.

Nickname: "Ike"

Ambition: Secretary.

Virginia Wosky

"Lovely lady."

Le Cerle Francais 3, 4, 5, 6; Girl Reserves 3, 4; Shakespearean Club 7, 8; Election Board 7; Philatalin Club 4; Girls' 12 A Club 8.

Media Young

"An outstanding personality."

Philatalin Club 8 Shorthand Speed Society 7, 8; Election Board 7; Service Girl 6.

Ambition: Private Secretary.

Helen Youngmark

"Born to dance."

Girl Reserves 3, 4, 6.

Ambition: Private Secretary.

Joe Zanotti

"Attention! Here's the accordian man."

Extravaganza 5, 7, 8; Glee Club 5, 6, 7, 8; Choir 5, 6, 7, 8.

Nickname: "Bap"

Ambition: Accordianist.

James Rogers

"The kind of chap we seldom find."

Nickname: "Hornsby"

Ambition: President.

James Green

"When he speaks the whole world listens."

Maxine Alice Gray

"Music is the speech of angels."

Band 7, 8; Girls' Club 8.

Ralph Hancock

"Loss of sincerity is loss of power."

Charles Gibbs

"With my ambition it's a cinch to win."

Virginia Carter

"I am happiest when I sing."

Montour H. S. 3, 4, 5, 6, 7.

Nickname: "Ginger."

William Frye

"An uncommon desire to serve till the end."

Nickname: "Bill"

Ambition: Mortician.

CLARENCE KEPFORD
"Riding high."
Ambition: Airplane pilot.

ARVIN REEVES
"Look before you leap."
Stamp club; Monitor.
Nickname: "Toughy"
Ambition: Steel Worker.

LEON WHITACRE
"Chug, chug chugging along."
Basketball 5, 6; Track 4, 6.
Nickname: "Centerville"
Ambition: Railroader.

JACK H. SMITH
"The greatest of all industries is the making of a man."
Basketball 3; Football 3, 4, 5, 6; Championship teams 3, 4; Hi-Y 3, 4, 5; Brush and Palette Club 3, 4.
Ambition: Professional Baseball.

SUMMER SCHOOL GRADUATES

VIRGINIA GAYLE ALLEN
"High ideals."
Student Council 7, Chairman Scholarship; Swimming Team 6, 7; Election Board 7; Home Economics Club 7, 8.
Nickname: "Ginger"
Ambition: Attend Iowa University.

LOUISE MAY CARR
"I think, therefore I am."
Ambition: Nurse.

DELORIS COTTRAL
"She has the mildest manners."
Ambition: Stenographer.

GEORGE W. DAY
"He'll weather the storm."
Hi-Y 3, 4, 5, 6, 7, 8; Scroll Staff 8; Fish and Game Club 8; Monitor 7, 8.
Nickname: "Tessell"
Ambition: See the world through a porthole. Navy.

DANIEL BRUNER
"He is the master if music."
Orchestra 3, 4, 5, 6, 7, 8; Fish and Game Club 4; Extravaganza 7; A Capella Choir 5, 6, 7, 8; Music Contest 6, 8; Boys' Glee Club 5, 6, 7, 8; Chorus 3, 4; All-City Orchestra 8; Pit Orchestra 3, 4, 5, 6, 7, 8.
Ambition: Musician.

LEWIS CASTLE
"The mildest manners with the bravest mind."
Ambition: Engineer.

ROBERT DAVIS
"All work and no play."
Golf 3, 4; Basketball 4, 5, 6; Fish and Game Club 6, 7, 8; Movie 8; Monitor; Stage Hand.
Nickname: "Gus"
Ambition: Pass five subjects.

ROBERT DEAN FENTON
"A man polished to the nail."
President 6, 7; Student Council 7.
Nickname: "Bob"
Ambition: Aviator.

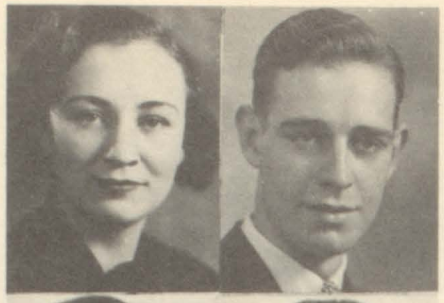

LOIS FRAZIER
"Success is forever good."
Ambition: To succeed in my attempts.

JOSEPH W. GILES
"The will of man is his happiness."
Hi--Y 8; Fish and Game Club 8.
Nickname: "Joe"
Ambition: Be a man all men admire.

MAXINE ARLENE HARVEY
"Never idle a moment."
12 A Girls' Club 8; Service Girl 7.
Nickname: "Billie Jean"
Ambition: Stenographer or Clerk.

EUGENE HAYDEN
"A little, curly headed, mischief-making laddie."
Wrestling 4; Monitor 6.
Nickname: "Gene"

MARY ELIZABETH HORTON
"If at first you don't succeed, try, try again."
Monitor 5; Scroll Staff 8; Girls' Glee Club 5, 6, 7, 8.
Ambition: Beauty Operator.

HARRY HUTTON
"He shows a spark of life."
Ambition: Electrical Engineer.

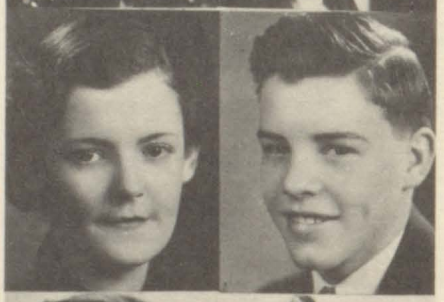

GRACE JINKENS
"There's nothing more original than service."
Monitor 3, 4, 5, 6, 7; Service Girl 8; Shorthand Speed Society 8; May Festival.
Ambition: Be original.

ROBERT J. KING
"Smile, and the world smiles with you."
Sports Club 3, 4; Shakespearean Club 7, 8; Fish and Game Club 6, 7; E Epi Tan 7, 8; Hi-Y 3, 8; Student Athletic Manager 3, 4, 5, 6; Monitor 6, 7; Student Council 7.
Nickname: "Bob"
Ambition: Fulfill a successful business career.

JENNIE LIND
"Not much talk—a great, sweet silence."
Ambition: Stenographer.

KATHERINE MCDONALD
"Thrifty and thoughtful of others."
Home Economics Club; G. A. A.; Senior A Girls' Club 8.
Ambition: Home Economics Teacher.

RAYMOND MCGREW
"A sense of justice is a noble fancy."
Hi-Y 3, 4, 5, 6.
Nickname: "Ray"
Ambition: Judge of Supreme Court.

BERNADINE MEEK
"Strong of mind and body."
G. A. A. 3, 4, 5, 6, 7, 8; Tumbling 4, 5, 6, 7; Tennis 4, 5, 6, 7, 8.
Nickname: "Bernie"
Ambition: Beauty Operator.

KENNETH MUMFORD
"Graced with polished manners."
Monitor 6, 7.
Nickname: "Whacky"
Ambition: Graduate.

FRANK OBRAZA, JR.
"Manners adorn knowledge."
Golf 4, 5, 6, 7, 8; Fish and Game Club 5; Brush and Palette Club 8.
Ambition: Business Man.

ROBERT JAMES RETTIG

"He's a blithe Irish lad."

Fish and Game Club; Hi-Y; Tumbling Team.

Nickname: "Jim"

Ambition: Buyer for a clothing store.

CLEO SCOTT

"My curse on all alarm clocks."

Nickname: "Smoky Joe"

Ambition: Sleep without disturbance in class.

BETHEL TALBOT

"Gayest of the gay."

Philatalin Club 4, 5, 6, 7, Vice-President 6, President 7; Scribblers' Club 4, 5, 6; Shakespearean Club 7; Cosmopolitan 8; Senior A Girls' Club 8; Tall Story Club 8.

Nickname: "Bette"

Ambition: Dramatic Director.

HELEN L. TURNQUIST

"With eyes that look into the very soul."

Service Girl 8; 12 A Girls' Club 8.

Ambition: Private Secretary.

GLEN VAN GUNDY, JR.

"I am in earnest."

Scroll Staff 8; Track 6; Fish and Game Club 8; "Growing Pains" 6; Cooking Club 8.

MARGOT MAY VAN GUNDY

"All great things come late."

Shorthand Speed Society 8.

Nickname: "Tartivamae" or "Tarty"

Ambition: Private Secretary.

OPAL VINCENT

"A cute little trick."

Extravaganza 4; Winter Festival 6; May Festival 3, 5; G. A. A. 3, 4, 5, 6, President 5; Advertising Scroll Staff 8; Quill Advertising 8.

Nickname: "Squirt"

Ambition: Successful in the future.

MILDRED WILSON

"Sensible people find nothing useless."

Sibley High school 3, 4, 5, 6, 7; Shorthand Speed Society 8; Senior Girls' Club 8.

DONALD WISHMAN

"Ah, for a rest from human strife."

Science Club 5, 6; Berwick High school 3, 4; Fish and Game Club 8; Hi-Y 8.

Nickname: "Donny"

Ambition: Retire at thirty.

HERBERT SMITH

"Silence is the great art."

Monitor; Student Council.

Ambition: To obtain a goverment position.

FRANK GILLEN

"This restless world is full of chances."

Nickname: "Gig"

Ambition: See the world.

GLADYS WADE

"I fain would teach the world."

Matanuska High School in Alaska.

Nickname: "Alaska"

Ambition: School Teacher in Alaska.

RICHARD D. THORNTON

"He started to sing as he tackled the thing."

Football 5; Wrestling 8; Fish and Game Club 8; Boys' Glee Club 5, 6, 7, 8; Berwick High School 3, 4.

Nickname: "Dick"

Ambition: Be able to support a mother-in-law at the age of 30.

ED BAKER

"His ambition is fulfilled."

Nickname: "Ed"

Ambition: To graduate.

GORDON FISHER

"A well-bred man."

Nickname: "Pinkie"

Ambition: Professional Baseball Player.

KATHERINE A. FITCH

"Nothing succeeds like success."

Ambition: Be a success.

Class Will . . .

We, the class of June, 1937, being by far the most spectacular and progressive class ever to graduate from East High school, do hereby bequeath to the undergraduates of the said school the following abilities and possessions:

Bill Herman wills his athletic abilities to Art Wohlwend.

James Folsom offers his flowery verse to any one who is poetically inclined.

Bob (Colonel Mack and Warren (Senator) Merrill leave their side-splitting antics to those hilarious gag men, Ellis & Hatchitt.

Jack Borg bequeaths his all inspiring violin playing to Harry Ofterdinger.

Bill Duse leaves his competitive spirit to Bill Gilhousen.

Norma Jean Kelsey leaves her 60 inches of sparkling energy to Nancy Franklin.

Wayne (Butch) Murphy leaves his booming baritone voice to Kay Neal. (What a range she'll have!)

Jacob Shaphren donates his keen business mind to Jim Rule.

Art McGlothlen wills his pep and go-getter attitude to Bob Stuart.

Annabel Lounsberry relinquishes her smooth ballroom dancing to Jeanne Shaw.

Dick Storey leaves to Keith Campbell his dry humor and slurring remarks.

June Warren leaves her headline snatching faculties to Jack Willding.

Jim Martin bequeaths to Eugene Eherhart his pleasant appearance and friendly smile.

Johanna Baridon leaves her ability to gain weight to Ellen Dunagan.

Bob Gunnar wills his ability to sell Scroll ads to Kathleen Smith.

Betty Nelson leaves her "all one" report cards to Betty Lou Lundgren.

Abe Mason gives to Art Ferguson his excessive weight. (Above the ankles.)

Foster, Mullins, and Kavanaugh, Inc., willingly leave their gift of harmony to Priebe, Jeglum, and Merritt. (Some gift!)

Jean Davis relinquishes her recipe for hard work to Ruth MacMillan.

Leonard Raspotnik leaves his loud socks to Jim Koontz. (He'll never catch his feet sleeping.)

Ed Potts, after living up to his title as class cut up, passes it on to his stable mate Jimmy Jordan.

Joe Zanotti bequeaths his accordian playing to Eunice Caskey.

Bob Couch leaves his calf hide tapping skill to Francis Liddell.

Yvonne Bryan relinquishes a lock of her blond hair to Mr. Wilson. (Although he isn't an undergraduate.)

Lloyd Stebbins leaves his husky physique to Bartes (Shorty) McPherson. (What a brute he'll be!)

Max Warren gives his ability to bluff the teachers to Bob Frink.

Vic (Shot) Gunn leaves his thick crop of curly hair to Jack Mundt.

Billie Jean Wilkins leaves her habit of getting to classes on time to Ruth Harron.

Bob Hatchitt bequeaths his variety of talents to Harold Krohn.

Bill (Rasin) Kane leaves his ability to catch all kinds and sizes of fish to Jim Jackson.

Bette Graham relinquishes her charming personality to Alice Mundt.

Mary Belle Skov leaves her willingness to be of service to Bette Osborn.

Carroll McCann leaves a few of his classroom beauty naps to Fred Illian.

John Rowat donates his 1927 Durant to any one that is a darn good mechanic.

Jack Walker gladly gives his sax appeal to Leo Ballard.

Dan Janish leaves to Jack Costello his ability to tell the teachers exactly what he thinks.

Prophecy for 1947 . . .

After ten years of traveling throughout the world I have returned to Des Moines and am busily trying to find out how the rest of my classmates of June '37 have fared.

On my way around the world I discovered that several other graduates of my class had also strayed from home. Bill Hermann is Professor of English at Oxford University; Peter Pauli with his violin has been very popular in Berlin lately: Miss Alvia Hudson of London is world renowned as the "Setter of Sophisticated Styles in Smart Shoes and Stunning Suits"; Victor Gunn, Bette Graham, and Ruth Macy will soon appear in their first opera in Paris; Merrill and Mack, acclaimed the most comically comical comics of all time, are touring the world—using the same jokes they used ten years ago!!

Melvin Larson of Hollywood is now finishing a picture for British producers; Joe Jaquinta and Dick Johnson are studying art in Naples.

Upon my return to the United States I discovered that Henry Kavanagh, the great tragedian, is now portraying "Hamlet" on Broadway; Ernest Simons will appear in the title role of "Romeo and Juliet" next month. His leading lady will be Billie Jean Wilkins. Another name in bright lights is that of Lewis Clarkson in Hollywood and that of his pal Don Shoemaker, the current cowboy of the films.

Miss Betty Nelson, the Fifth Avenue socialite, is visiting her famous authoress friend, Miss Johanna Baridon, who recently completed that best seller "Why is a Piece of String?" Christine and Zora Ivanovich, those two G-Girls who always get their man, have just hunted down Public Enemies No. 1 and 2, Dick (Speed) Geissinger and Omer (Squeaky) Taylor. June (Scoop) Warren and Doris (Feature Story) Mitchell covered the story for the Register and Tribune and really had the story in the paper before the actual catch was made!

The diminutive red-head, Doris Hartman, is now the singing star on a new radio program along with Jack Borg, who can play "The Bee," incidentally, and Bob Glover, the newest N.B.C. comedian.

Miss Anne Fogel is a well-known model in New York. Joe Giles was recently voted the best dressed man in the United States. Emory Reeves has long been a Nitwit of the Networks, while other headliners on the air are Mary Louise Hamilton and Annabel Lounsberry. They may be heard every Sunday night on Station F.U.N. with Bob Foster acting as "em cee" and starring the one and only (Thank goodness) Bernard (Moon) Mullins as comedian, singer, poet? etc., etc. Their announcer is none other than Art McGlothlen.

Well, let's see what's doing in our city. James Folsom, who has long been *the* Iowa poet, has just published his third volume of poems. Joe Zanotti is back in Des Moines after three successful years of appearances in New York. James Martens and Roy Potthoff have established a partnership and employed Bette Wallin and Ruth Bjork as secretaries.

The Misses Geraldine Johnson and Catherine Mayer have a ducky little dress shop on Sixth and Grand. Bob Hatchitt is thinking of going into another business to replace his present occupation as mortician. Business must be getting dead! Leonard Rygh is that tall policeman usually seen near Eighth and Walnut. Irwin Ringwall, the local detective, can find anything for you from a stolen necklace to a misplaced pair of glasses.

Miss Jean Davis will have charge of the Annual Cooking School here at the Coliseum next week. Bill Duse has just become a lawyer here with his helpful assistant, Mary Nauman. Miss Norma Warren is now in her glory as a librarian and finally has all the books she can read. Sylvia McKern and Yvonne Bryan are running for mayor at the election of 1948 to replace the present mayor, Jack Walker. Speaking of high offices, Bob Shetterly and Warren Anderson are running for the offices of president and vice-president at the next national election.

But I'm not a politician, ennyhoo.

MARGARET KNOP

1. M. Knop
2. B. Nelson
3. B. Graham
4. B. King
5. A. Hudson
6. D. Mitchell
7. J. Davis
8. J. Baridon
17. N. Kelsey
18. S. McKern
19. H. Kavanagh
20. M. Warren
21. Y. Bryan
22. S. Burk
23. R. Macy
24. A. Blodgett
9. N. Warren
10. D. Shoemaker
11. M. Weiss
12. B. Foster
13. H. Hamilton
14. J. Shaphren
15. B. Herman
16. B. Gunnar
25. D. Hartman
26. A. Mohr
27. I. Ringwall
28. J. Chaplain
29. F. Johnson
30. B. Duse
31. C. Long
32. B. Mullins

TO EAST HIGH

A score and five in years you've stood
Within these walls of grey:
A guiding hand, a shining light
That helped the world along its way.
Through wars and strife you've stood aloft
And held your proud head high;
While from your doors there files a host—
Great men, who do and die.
In your grand halls and stately rooms
Have passed the great, the best of men;
And though they wander far away,
They ever think of you again.
Though years have gone along before
And swift the stream of life has flown;
You've spread a fame that's living still
Though grain on grain the sands have grown.
Who knows what years to come will bring,
What lands may fall, what hopes may die?
We know that though they all may fall,
You'll still be standing high.
When long the ages wander by,
And crumbling walls portray your fate,
When those great doors swing shut at last,
The land you leave shall feel your weight.
Though gaunt and bare, your walls may stand
Against the darkened sky,
The ghost of what you used to be
Shall speak to passersby.
Great men the past has known and loved
Will haunt your vacant halls,
And spend the hours in dusty rooms
Where only mem'ry calls,
And to the world they'll seem to sing
A tale of all your fame.
And down the years will roll your great
And everlasting name—East High.

James Folsom

doin' the school

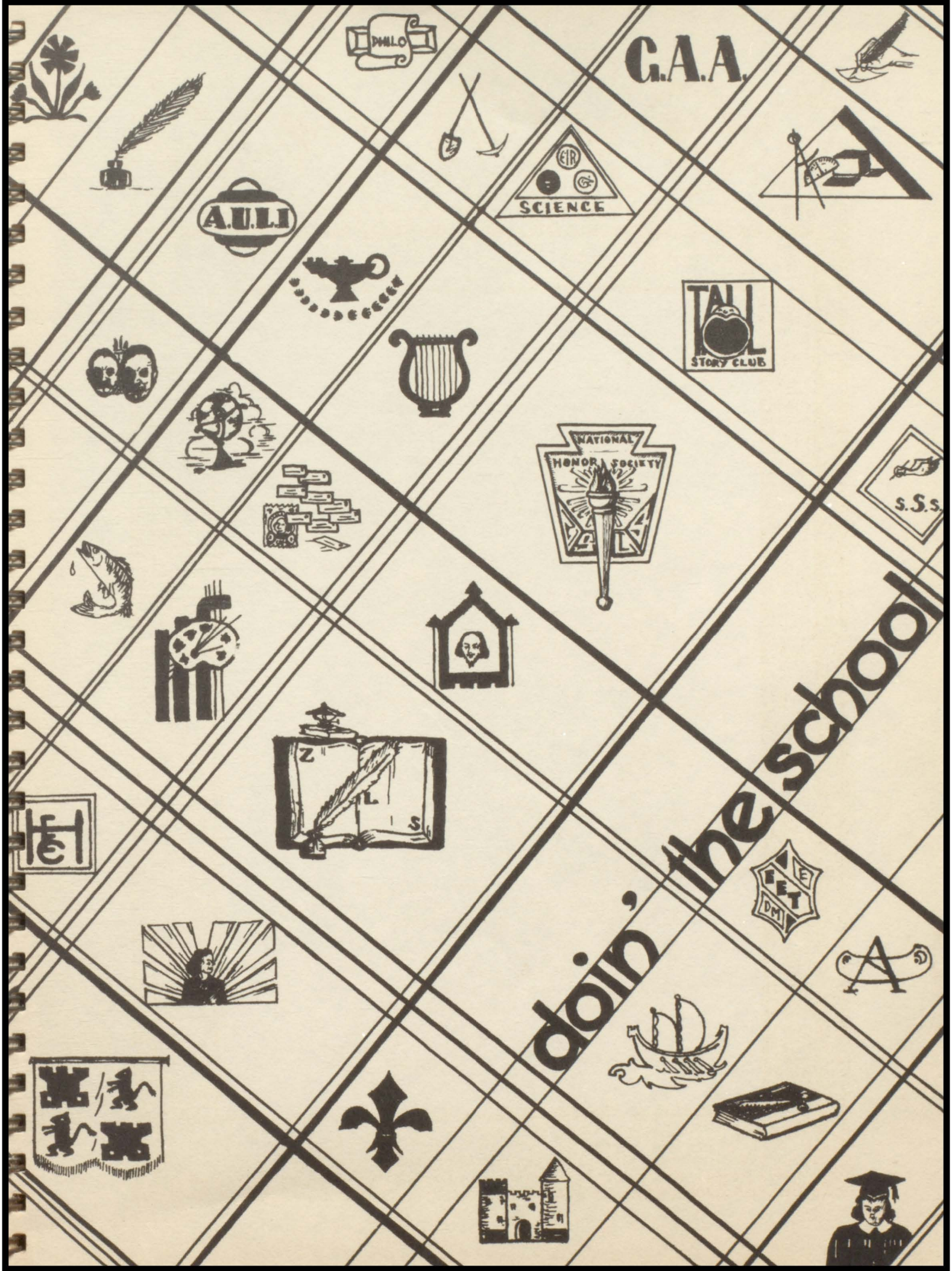

National Honor Society

First Row: Hartman, Patterson, Bryan, Skov, Nelson, Gunn, Baridon, Wiltsie, Shaphren, Winburn, Graham, Whitehurst, Nauman, Williams, Head. *Second Row*: Folsom, Keller, Mayer, C. Ivanovich, Z. Ivanovich, Shores, Page, Rollstin, Knop, Smith, McKern, Lounsberry, Neal, Kavanagh. *Third Row*: Mayo, Craddock, Orland, Johnson, Green, Foster, Rygh, Walker, Mullins, Williams, Farmer. *Fourth Row*: Gibbs, Hatchitt, Macy, Paye, Ringwall, Herman, Rule, Anderson, Huss. *Fifth Row*: Parker, Pauli, Krohn, Chamberlin, Shaw, Deter. *Sixth Row*: Simons, Nelson, Slay, Davis, Duse, McGlothlen, *Not in picture*: Louise Hamilton.

National Honor Society Officers

Shaphren, Baridon, Wiltsie, Gunn.

Student Council Officers

Hatchitt, Neal, Shetterly.

Student Council

First Row: Davis, Smith, Roquet, Short Nauman, Phillips, Nea, Webb, Rasmussen, Hatchitt, Shetterly. *Second Row*: Merrill, Whitehurst, Suwe, Sillers, Johnson, Russell, McCarty, Barr, Jordan, Dodge, Frush. *Third Row*: Sargent, Shetterly, Huss,, Ozanne, Semple, White, Williams, Smith, Couch. *Fourth Row*: Walker, Glothlen, Helmreich, Steinway, Cobley, Johnson, Dunagan, Sullivan, Schultz. *Fifth Row*: Mr. Pritchard, Mr. Williams, Engleman, Carlson, Carvour.

BETTE JANE GRAHAM
Editor-in-Chief

Quill Staff

First Row: Baridon, Pilkington, Graham, Shaphren, Bark, Wiltsie. *Second Row*: Blodgett, Mitchell, Lounsberry, Knop, Nelson, Rule, Bryan. *Third Rows* Stratton, Costello, Merritt, Martin, Foster, Parker, Olsen.

Warren McLuiston

JEAN DAVIS, JUNE WARREN
Co-Editors

Scroll Staff

First Row: Vincent, Bergman, Warren, Folsom, Davis, Shaphren, Kelsey, Blodgett, Kavanagh, Ringwall. *Second Row*: Wiltsie, Warrick, Schlenker, Nichols, Retherford., Ames, Horton, Bryant, Bark, Graham. *Third Row*: Smith, Craddock, Brown Clayton, Pattison, Willding, Falk, Van Gundy, Gunnar, Olsen, *Fourth Row*: Stratton, Wilson, Sego, Geissinger, Morris, Harban, Day, Clarkson, Warren, Marten.

Euclidean

First Row: O'Neill, Krohn, Johnson, Broods, Ostrem. *Second Row*: Roberts, Hargis, Houser, Anderson, Casper.

Cap and Dagger

First Row: Falk, Sterner, Heintz, Billings, Hayden, Anderson, Gramness. *Second Row*: Casper, Chinn, Roberts, Chinn, Davenport, Page, Lee, Barr, Papian, Bognanno. *Third Row*: Worley, Hatton, Wiltsie, Miller, Harris, Byers, Byers, Alsted, Schuling, Kerr.

Debaters

First Row: Nolan, Billing, Macy, Biber, Reid, Thorton. *Second Row*: Williams, Craddock, Lemson, Worley, Miller, Davis. *Third Row*: Englund, Cox, Jackson, Stuart, Campbell. *Fourth Row*: Maine, Parker, Rule, Brooks, Krohn.

Science

First Row: Gibson, Deter, Sullivan, Aschim, Lecky, Lundberg. *Second Row*: Williams, Chamberlin, Illian, Janisch, Smith, Pfund, Wilcox, Goodell.

El Circulo Espanol

First Row: Cox, Tassin, McKim, Pirillo, MacAskill, *Second Row*: Arland, Fresco, Bennett, Gutridge, Holton, Zanotti, Mazzie, Balliet. *Third Row*: Lewis, Erquist, Winst, White, MacAskill, Davis.

Forensic

First Row: Springate, Hedlund, Larsen, Campbell, Mack, Stuart, Sorensen. *Second Row*: Cox, Rule, Brooks, Krohn,, Green, Lemus, Knudson, Persons.

Brush and Palette

First Row: Miss Macy, Chaplain, Chinn, McKeeman, Neuwerth, Mohr. *Second Row*: Smith, Fillman, Hatchitt, Wavering, Ellis, Hiatt. *Third Rows* Doran, Mussell, Cosgrove, Gammell, Mooney, Pillman.

Archeology

First Rows Leonard, Slyter, Meline, Bell. *Second Row*: Oppenheim, Myers, Wickware, Leonard. *Third Row*: Ulrich, Schreck, Sellers.

Pen Pushers

First Row: Glines, Scott, Rapoport. *Second Row*: Fredregell, Terrell, Hayes, Haltom. *Third Row*: Tellis, Kerr, Walton, Hand.

Modernistic

First Row: McGrew, Scoen, Cox, Inman, Ha berg, Faust, Rasmussen, Franklin, Bryan, Walte Second Row: Smith, Brubaker, Scott, Taylo Byers, Russell, Carlson, Allen, Urban, Hanse *Third Row*: Stapp, Griggs, Shores, Needel Dalrymple, Yarn, Williams, Nauman, Barto Price. *Fourth Row*: Wright, Danis, Earl, O anne, Riggle, Peterson, Wickham, Gaff, Moor *Fifth Row*: Schlenker, Johnson, Green, Wrigh Rettig, Nelson, Hudson, Bark, Baridon. *Six Row*: Oliver, Swanson, Lippincott, Hamlin, Ne son, Wassgren, Bjork.

Shakespearean

First Row: Neal, Grimes, Wosky, Maxwell, Craddock, Lounsberry, Mullins, Graham, Roussos, Ofterdinger, Anderson, Pauli. *Second Row*: Paye, Pichett, Borg, Hamilton, Simons, Raspotnik, Miller, Whitman, Lyman, McGrew, Shaw, Rule, Merritt. *Third Row*: Parker, Stuart, Green, Davis, Knopp, Mitchell, Jarnagin, Giles Glover, Pexton. *Fourth Row*: McGlothlen, Storey, Costello. *Fifth Row*: May, Erickson, McBride, Koenigsberger, Gabriel, Clarke, King, Kavanagh, *Sixth Row*: Allbright, Shetterly, Foster.

Le Cercle Francais

First Row: Cunningham, Jervis, James, Paye, Shrader, Russom, Brunk, Purdy, Teigland, Way, Panley, Walter. *Second Row*: Stevens, Harsh, Chinn, Toops, Johnson, Meachan, McMillan, Skov, Todd, Barr, Coray, Robinson, Shauck. *Third Row*: Asarch, Dean, Olive, Warren, Funk, Beenblossom, Winburn, Lee, Larson, Hartzer. *Fourth Row*: Charlesworth, Kiser, Hagberg, Scott, Steamberg, Chamberlain, Opel, Sargent, Whitehurst. *Fifth Row*: Gunn, Gleason, Musin, Buck, Orland, Simmons, Hedlund, Rowat, Desch, Harvey. *Sixth Row*: Taylor, Jordan, Barger, Schlenker, Cunningham, Jackson.

Girls' Senior A

First Row: Long, Callison, Turley, Slade, Winder, Russom, Thompson, Gee, Rushing, Moore, Bergman, Frey, Ivanovich. *Second Row*: Helmreich, Harvey, Smith, Warrington, Daniel, Hiatt, MacDonald, Gray, Miller, Painter, Powers. *Third Row*: Warrick, Simmons, Harper, McDonald, Rollstin, Turnquist, Belluchi, Hann, Anderson, West, Arland, Blodgett. *Fourth Row*: Retherford, Hutton, Ames, Wade, Beener, Starks. *Fifth Row*: Shields, Ellsworth, Cooper, Clayton, Fleming. *Sixth Row*: Hyde, Brown, Wilson, Anderson, Evans.

E-Epi-Tan

First Row: Herman, Shetterly, Koons, Haley, Barman, Nelson, Hatchitt. *Second Row*: Albright Burrell, Illian, Houseman, Cole Houser, Musin, Walker, Shetterly, Kavanagh. *Third Row*: Lundburg, Lyman, Timmons, Foster, Couch, Raspotnik, Taylor, Mullins, Storey

Art Song

First Row: Byers, Franklin, Young, Macy, Cobley, Andrews. *Second Row*: Oliver, Merrill, Haag, Purdy, Ames, Westlake, Oliver, Longstaff. *Third Row*: Swanson, LaMar, Pauian, Worley, Carlson. *Not in Picture*: Sandler.

Shorthand Speed

First Row: Daniel, Baird, Wiltsie, Hatton, Nauman, Warrington, Rushing, Baridon, Nelson, Woodward, West, Young. *Second Row*: Becker, Johnson, Hartman, Patterson, Chaplain, Cole, Osborn, Needels, Earl., *Third Row*: Quick, Williams, Blades, Bognanno, Henderson, Garrett, Johnson, Mayer, Knowlton, Bjork. *Fourth Row*: Ivanovich, Bolich, West, Reid, Page, Evans, Anderson, Ivanovich, Bark, Hudson. *Fifth Row*: Nelson, Ernquist, Warren, McKern, Rollstin, Ozanne, Johnson, Wakefield, Voyce, Shoemaker.

Scribblers

First Row: McCarthy, Russell, Hillestad, Evans, Folsom, Maland, Bryant, Anderson. *Second Row*: Bergman, Nichols, Biber, Ortlund, Alllen, Graham. *Third Row*: Belluchi, Clayton, Warrick, Lemson, McDade, Kelsey. *Fourth Row*: Stratton, Shetterly, Proudfit, Morris.

Zetagathean

First Row: Whitman, McCarty, Haag, Allan, Hillestad, Evans, Maland, Graham, Ortlund, Mundt. *Second Row*: Miller, Allen, Reid, Burnett, Brunk, Asarch, Biber, Lemson, Smith, Lounsberry. *Third Row*: Stapp, Bylander, Glines, Hagberg, Barger, Nelson, Neal. *Fourth Row*: Brownlee, McGrew, Booth, Erskine, Halligan, Johnson, Lyman, Graham.

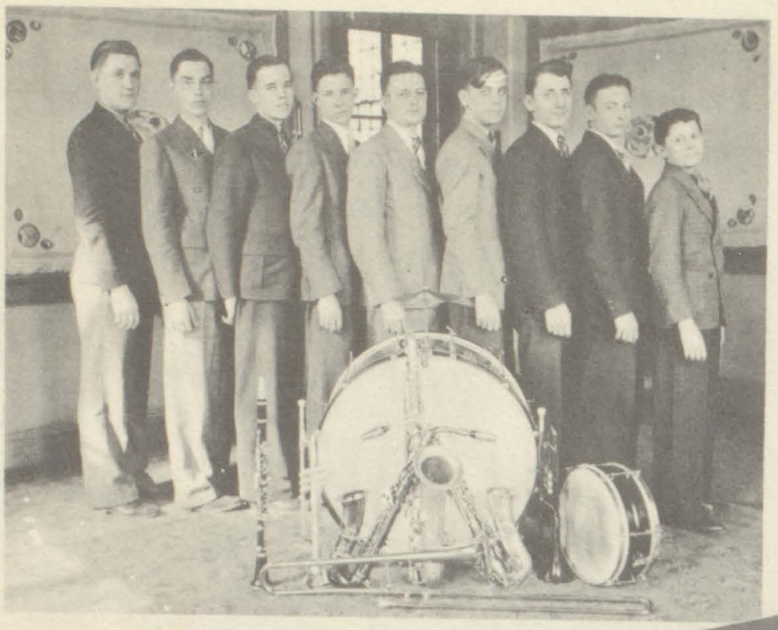

Dance Band

Ballard, Yates, Edwards, Denny, Mr. Wasson, Anderson, Marshall, Townsend, Liddell.

Sodalitas Romana

First Row: Haley, Heintz, Steiner, Larsen, Kirk, Smith. *Second Row*: Kite, Houk, Thompson, Koons, Jordan, Campbell, Ball, Yates, Mills. *Third Row*: Peterson, Patterson, Head, Williams, Gramness, Anderson, James, Crooks, White, Smith, Stanley, Funaro, *Fourth Row*: Nutt, Morgan, Baldwin, Sceli, Reese, Wilson, Gee, Winder.

Philomathean

First Row: Mooney, Kelsey, Moore, Patterson, Whitehurst, Nelson, Ostrem, Davis, Wallin, Harsh, Buck. *Second Row*: Baird, Orland, Garrett, Hartman, McKern, Anderson, Kite, Mills, Stromberg, James, Larson. *Third Row*: Craddock, Alson, Winburn, McDade, Schelldorf, Johnson, Tassin, O'Neill, Anderson, White, Wilkins.

Orchestra

First Row: Borg, Ofterdinger, Lundgren, Young, Ervin, Hanson, Gramness, Bruner. *Second Row*: Pauli, Moberg, Burke, Heggen, Harvey, Armour, Hedlund, Gray, Byers, Fort, Mitchell, Oliver, Smith, Wilcox, Denny. *Third Row*: Groteluschen, Kirk, Smith, Barger, Rowat, Herron, Stein, McDade, Kochheiser, Myers, Davidson, Martin, Merrill, Renard, Thompson, Townsend, Wilkins, Powers, Paye, Hellums, Haas, Carlson. *Fourth Row*: Walters, Crooks, Lewis, Todd, Glines, Baldwin, Casper, Faught, Wasson, Couch, Clutter, Priebe, Mack, Kochheiser, Marshall, White, Raner.

Entre Nous

First Row: Carlson, Hedell, Stuart, Wavering, Bufkin, Gorshe, Moats, Meister. *Second Row*: Engleen, Gray, Chapman, Bennett, Bassett, Armstrong, Lunnon, Scifecs, Meister. *Third Row*: Kinley, Dick, Hansen, Johnson, Haas, Groves, Wagner, Kegley.

Castle

First Rows Pierick, Schelldorf, McClanahan, England, Chaplain, Shepard. *Second Row*: Bender, Seevers, Clarke, Bakalyar, Susic.

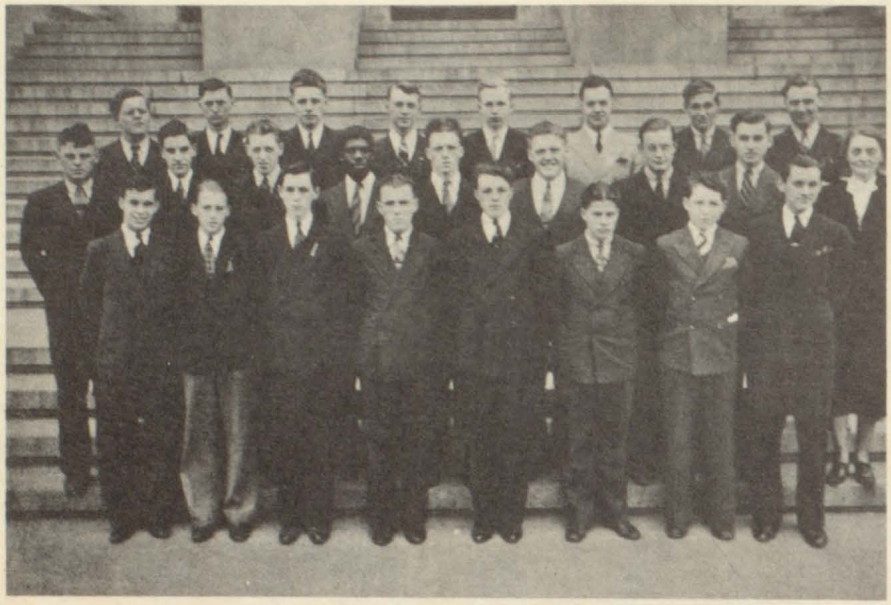

Boys' Glee Club

Front Row: Priebe, Jeglun, Holtman, Reese, Murphy, Danks, Anthony, Ward. *Second Row*: Thornton, Merritt, Taylor, McCanne, Hollingshead, Pratt, Bruner, Meeker, Greenhill. *Third Row*: Raner, McKeeman, Bach, Caywood, Lundwood, Gunn, Martin, Murphy.

Band

First Row: Rowat, Herron, Barger, Yates, Schoen, Tallman, Myers Kocheiser, McDade, Chenoweth. *Second Row*: Anderson, Eberhardt, Bryan, Hartman, Smith, Wilkins, Rossberg, Wilcox, Burton, Richards, Kane, Gray, Byers, Thomas, Simmons. *Third Row*: Lundberg, Nichols, Stein, Jackson, Burton, Schauer, Townsend, Anderson, Frankhauser, Morey, Purdy, Helbergs, Cunningham, Jeglum, Jones, Davidson, Martin, Merrill, Hellums, Ballard, Lewis, Purdy, Walker, Ofterdinger, Edwards. *Fourth Row*: Shepard, Kerr, Charlesworth, Holton, Hall, Thomas, Pierick, Stark, Russom, Smith, Thompson, Rehard, Borg, Livingston, Peterson, Spencer, Burton, Livingston, Miller, Solomon, Meeker, Green, Gray, Kochheiser, Barman, Moberg, Reese, Marshall. *Standing*: Maynor, Hedlund, Townsend, Rowat, Mack, Smith, Couch, Clutter, Priebe, Liddell.

Girls' Glee Club

First Row: Farver, Macy, Wilkerson, Clayton. *Second Row*: Franklin, Chapman, Davenport, Burt, Slade, Treanor, Nelsen, Newell, Holton, Craddock. *Third Row*: Greenhill, Horton, Daniels, Viggers, Felix, Lewis, Anderson, Caskey, Simonson, Frey. *Fourth Row*: Child, Long, Peterson, Shores, Ellis, Starks, Wherry, Fraley, Chambers, Charlion, Larson.

Beth Viggers

Library Assistants

First Row: Way, Dixon, Barr, Robinson, Danley, Evans, Dean, Alberg, Carlson, Larson. *Second Row*: Baridon, Young, Anderson, Johnson, Anderson, White, Hurley, Warren, Nelson. *Third Row*: Pickett, Allan, Hillestad, Teigland, Berhow, Woodward, Reid, Wilson, Storner. *Fourth Row*: Groves, Nelson, Rygh, Gibson, Gilhousen, Haos, Hanson,Hansen. *Fifth Row*: Gaede, Baker, Simons, Kullander, Ralston, Jones, Allen, Willkowske, Sargent.

Home Economics

First Row: Burt, Wagner, Eberhardt, Terrill, Fredregill. *Second Row*: MacMillan, Brown, Barr, Fillman, Parkison, Peterson, Peterson. *Third Row*: Lewis, Sneddon, Hanson, Hayes, Williams, Carroll, Randolph, Werdman. *Fourth Row*: Opel Letts, Cosner, Allen, Warren, Wiggers, Vickery, McClain.

Office Assistants

First Row: Lippincott, Mussell, Chinn, Williams, Wickham, Warrick. *Second Row*: Sandler, Givant, Birgman, Moore, Shores, Cobley, Anderson, O'Neill, Slay. *Third Row*: Nixon, Robinson, Graham, Bark, Thornton, Wavering, Whitman, Pierce, Huckins, Rollstin, Johnson. *Fourth Row*: Erskine, Jinkens, Hayes, Needels, Earl, Osborn, Skov, Swanson, Johnson, McMillan, Dunagan.

Wardrobe Girls

First Row: Hagberg, Stevens, Buck, Olive. *Second Row*: Funk, Barger, Asarch.

Philatalin

First Row: Meline, Jordan, Bolich, Wheeler, West, Oppenheim. *Second Row*: Thompson, Edwards, German, Garland, Davis, Jervis, Neagle, Darnall. *Third Row*: Ball, Barlowe, Lecky, Woodward, Nichols, Blades, Pirillo, Richardson.

A Cappella Choir

First Row: Phillips, Neal, Young, Haag, LaMar, Carlson, Swanson, Noah, Allen, Hamilton, Časkey, Purdy, Roberts, Greenhill. *Second Row*: Andrews, Wassgren, Starks, Cobley, Wilkins, Peterson, Treanor, Graham, Lounsberry, Stromberg, Brown, Hamlin, Macy. *Third Row*: Nelson, Raner, Long, Dahl, Harvey, Murphy, Mullins, Merrick, Pratt, Englund, Bruner, Martin, Zanotti, Hornlack. *Fourth Row*: Jeglum, Priebe, Holtman, McCanne, Shepard, Bach, Hollinghead, Caywood, Purdy, Lundberg, Tallman, Stebbings, Murphy, Gunn, Foster.

Cosmopolitan

First Row: Hansen, Coatney, Huckins, Pierce, Everman, Cullinan. *Second Row*: Peterson, Swanson, Erskine, Wilson, Funk, Merrill, Parkison, Urban, Shores, Lippincott, Yarn. *Third Row*: Rhinehart, Rettig, Neufner, Daniels, Battles, Jarnagin, Carlson, Nelson, Viekery.

Monitors-Boys

First Row: Kane, Brown, Mohr, Barman, Kujac, Fairman, Phoenix, Rowat, Riggs, Gleason. *Second Row*: Deter, Grossnickle, Walker, Shoning, Fenton, Murphy, Powell, Mack, Hussey. *Third Row*: Falk, Purdy, Knudsen, Merten, Huss, Voyce, Timmons, Sego, Nelson. *Fourth Row*: Stanton, Coleman, Day, Ellis, McMaster, Couch, Herman, Shetterly, Harban, Fuchs. *Fifth Row*: Lewis, Thomas, Potthoff, Smith, Clutter, Johnson, Houser, Hunt, Richards.

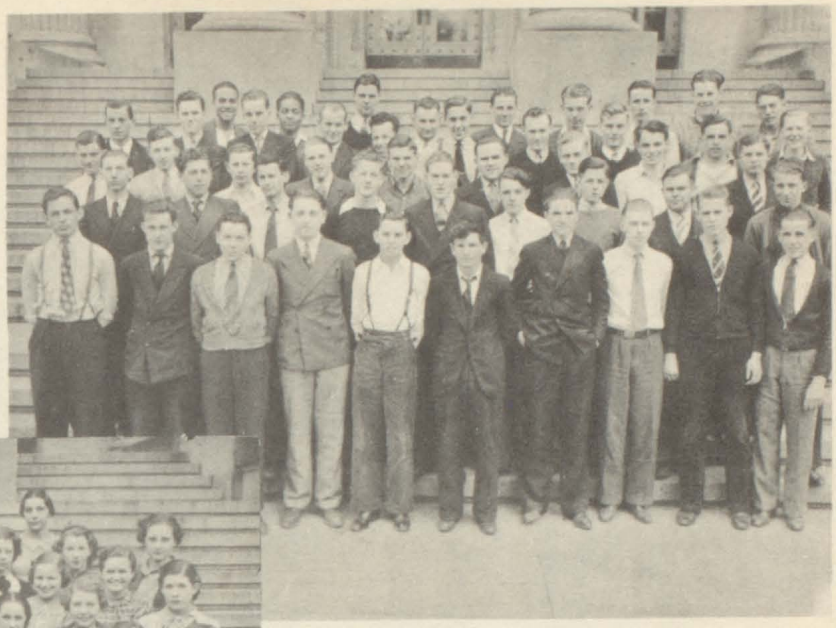

Monitors-Girls

First Row: Soucy, Monk, Tayson, Parkison, Cullinan, Moore, MrcMillan, Jordan, Nauman, Wiltsie, Chinn. *Second Row*: Smith, Harsh, Davenport, Shauck, Scott, Taylor, Brunk, James, Stromberg, Wiesner. *Third Row*: Baird, LaGrange, Jervis, Peterson, Neuwerth, May Funk, Addy, Olive. *Fourth Row*: Hartman, Gill, Hild, Pexton, Asarch, Skov, Shrader, Shart, Kjaer. *Fifth Row*: Christenson, Biber, Hand, Schuling, Shields, Ellsworth, Carvour.

Movie Monitors and Operators

First Row: Mohr, Turnquist, Becker, Brannen, Ball, Thompson, Williams, Skov. *Second Row*: Bradfield, Warren, Sego, Milay, Stuart, Persen, Carlson, Sorenson. *Third Row*: Janisch, Strain, Beeson, Bender, Larson, Beckham, Knudsen, Proudfit, Timmons.

Fish and Game

First Row: Englemann, Gardner, Giles, Ofterdinger, Gammell, Mohr, Costello, Haas, VanGundy, Kane. *Second Row*: Marshall, Carlson, Reeman, Borg, Gunn, Fuchs, Janisch, Falk, Tallman, Day. *Third Row*: Antle, Reed, Strain, Wishman, Graybeal, Lundberg, Smith, Pfund, Wilson.

ENGLISH DEPARTMENT

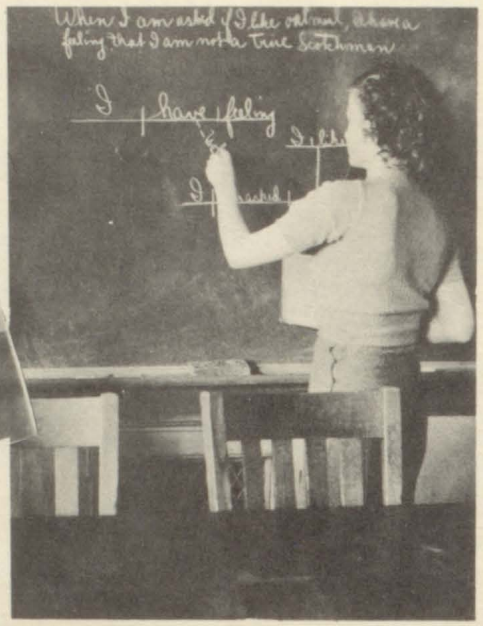

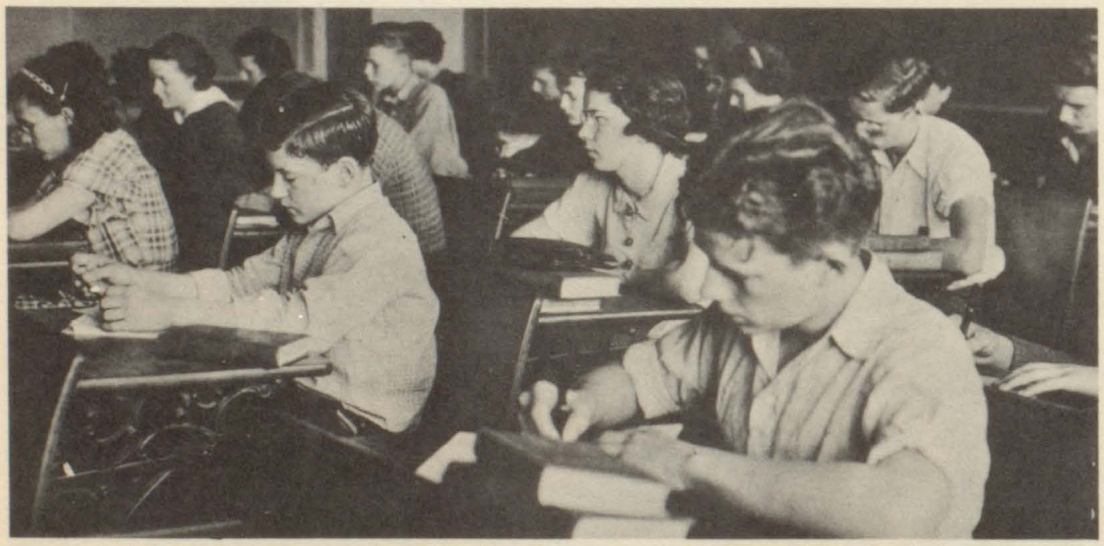

English Instructors

Miss Barge
Miss Bonfield
Miss Engleen
Miss Fickel
Miss Gabriel
Miss Greenhill
Miss McBride
Miss McEniry
Miss Patterson
Miss Scott
Miss Snyder
Mr. Stratton

LANGUAGE DEPARTMENT

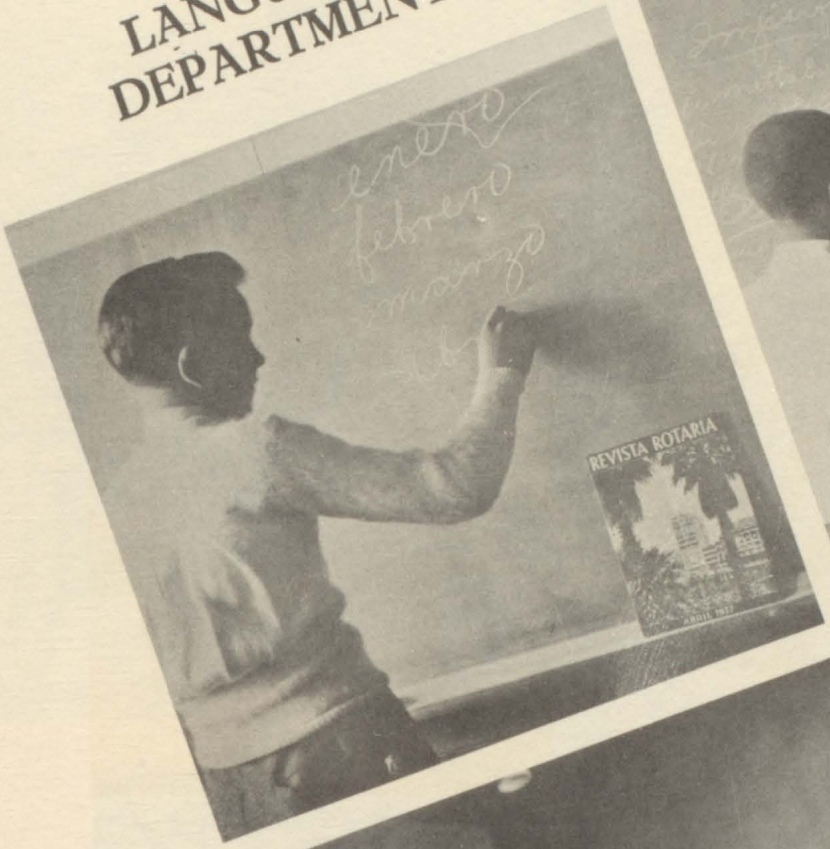

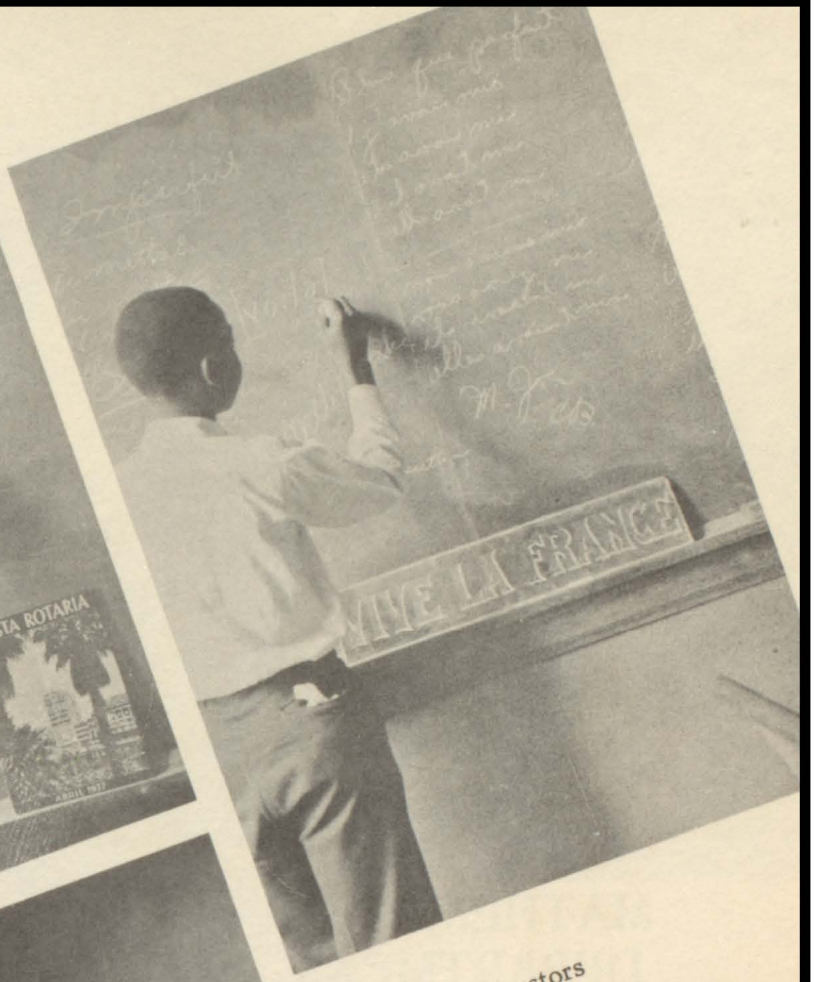

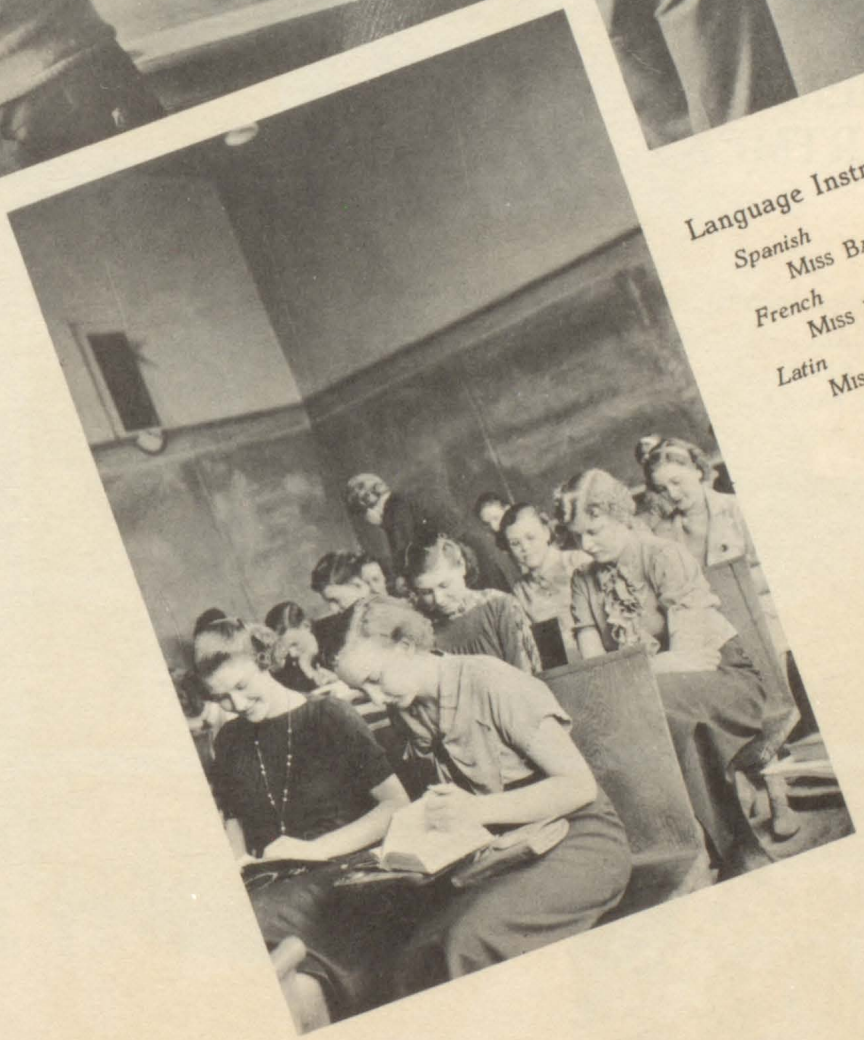

Language Instructors

Spanish
Miss Balliet

French
Miss Jordan

Latin
Miss Patterson

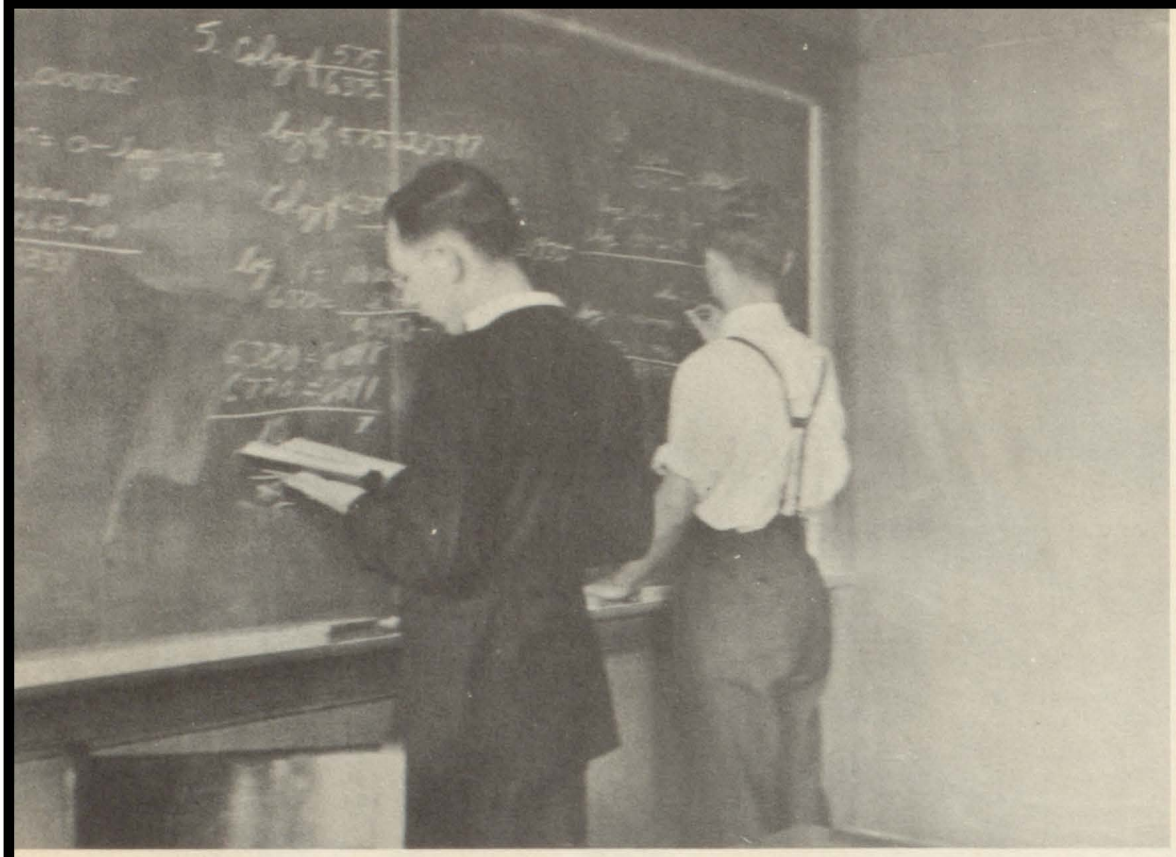

MATHEMATICS DEPARTMENT

Mathematics Instructors

Mr. Augustine
Mr. Bakalyar
Miss Balliet
Miss Knauer

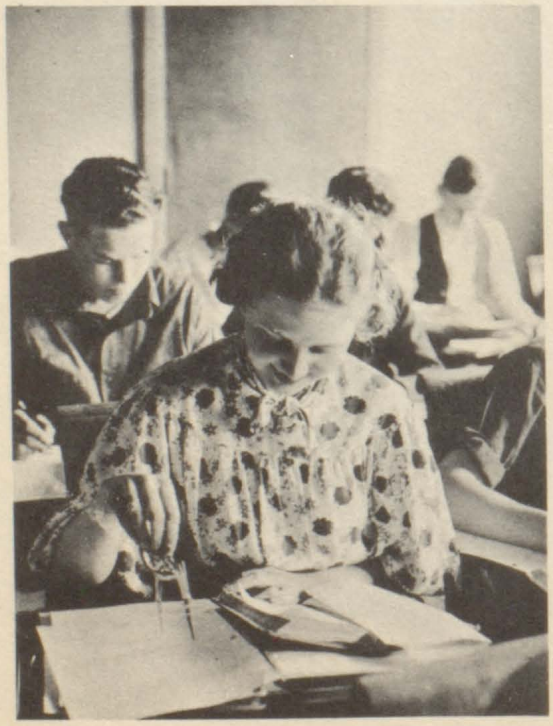

SOCIAL SCIENCE DEPT.

Social Science Instructors

Mrs. Alderson
Mr. Bakalyar
Mr. Gabrielson
Miss Hargis
Miss Helmreich
Miss Mitchell
Mrs. Schmidt
Mr. Seevers
Miss Wickware
Mr. Williams
Mr. Wilson

HOME ECONOMICS DEPARTMENT

Home Economics Instructors

Miss Siefke
Miss Weidman
Miss Wetzstein

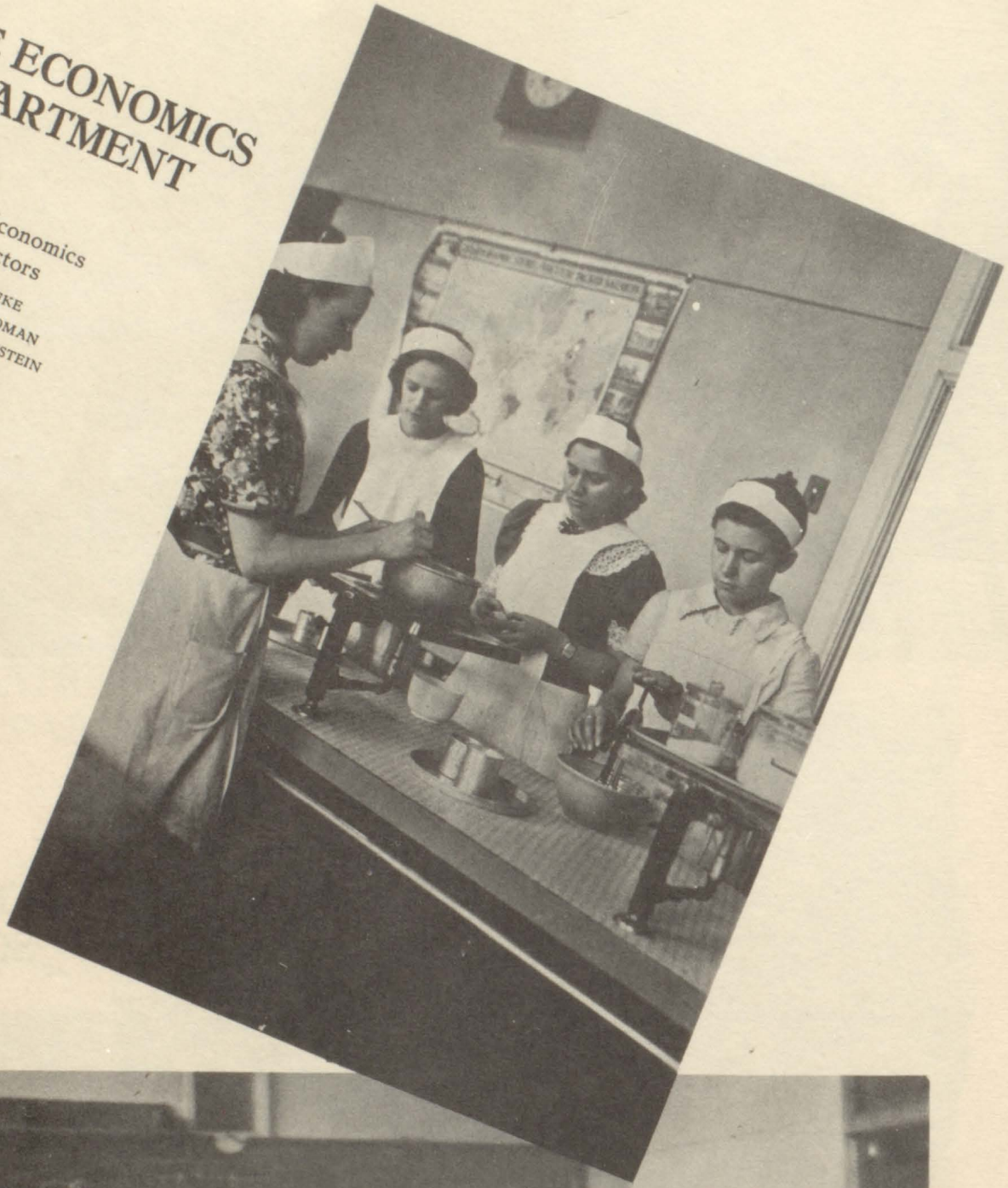

COMMERCIAL DEPARTMENT

Commercial Instructors

Mr. Bingham
Mr. Jones
Mr. Lindsey
Mr. Olsen
Mr. Springate
Mr. Stephens
Mr. Easter
Miss Merrill
Mrs. Pendy
Miss Quick
Miss Wheeler
Miss Zimmerli

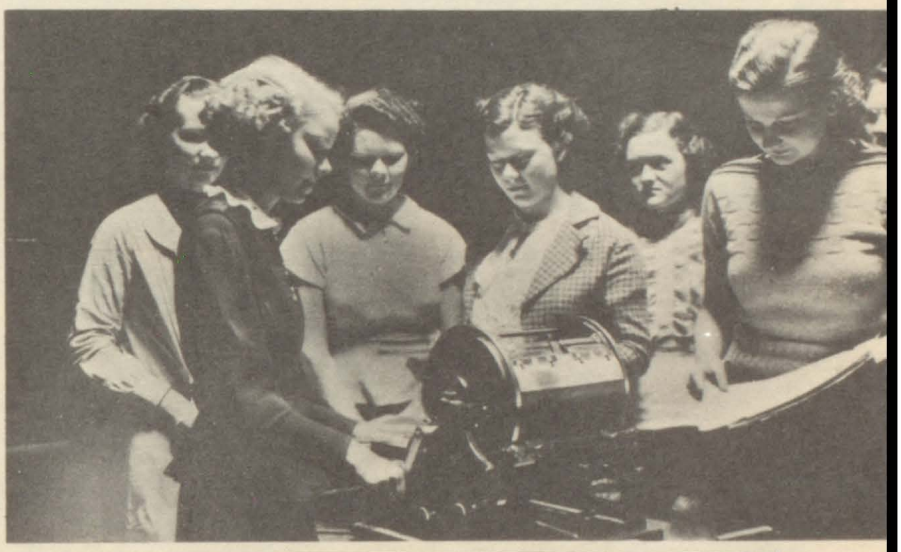

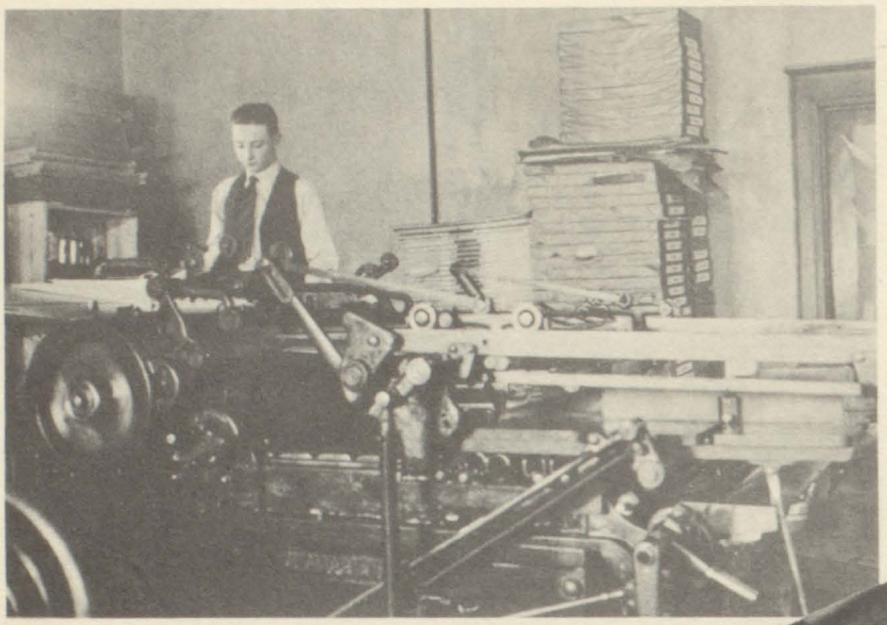

INDUSTRIAL ARTS DEPARTMENT

Industrial Arts Instructors

Mr. Hammond
Mr. Hostetter
Mr. Mayo
Mr. Morton
Mr. White

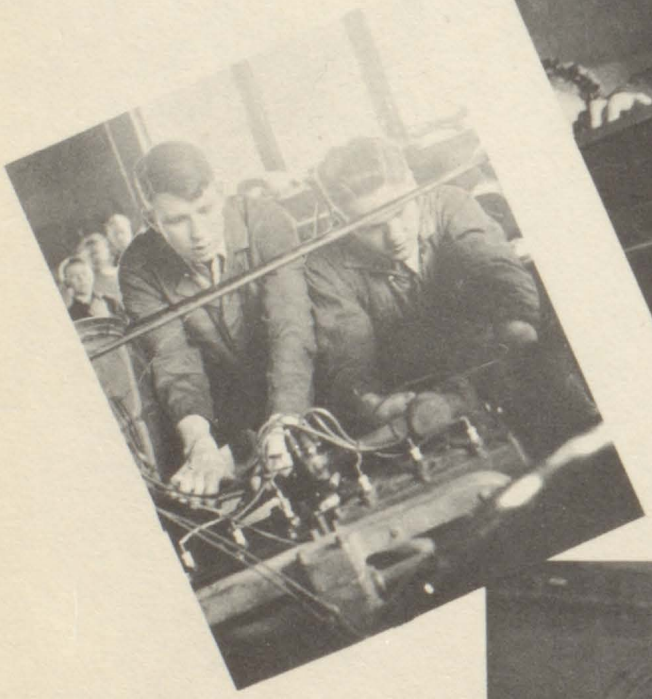

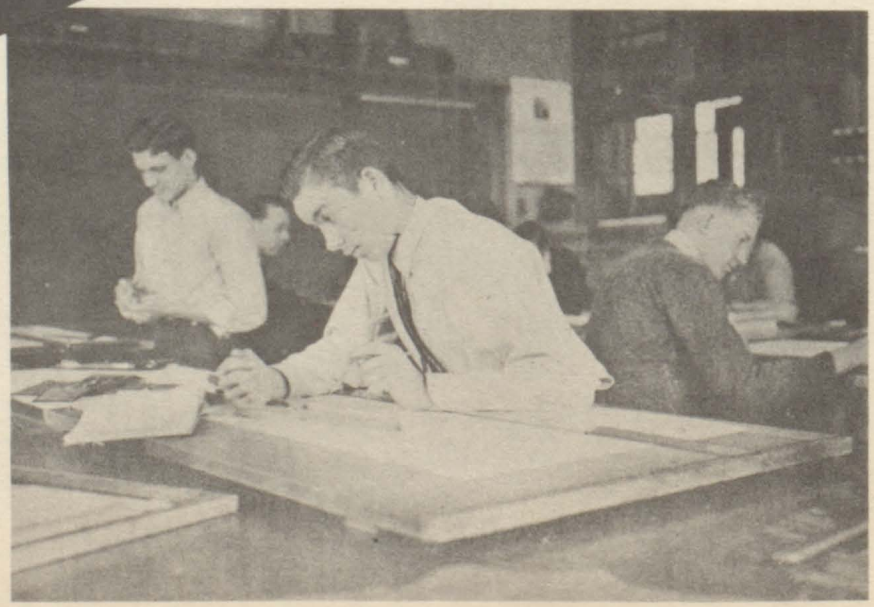

SCIENCE DEPARTMENT

Science Instructors

Mr. Goodell
Mr. Ferrier
Mr. Lyman
Mr. Rowe

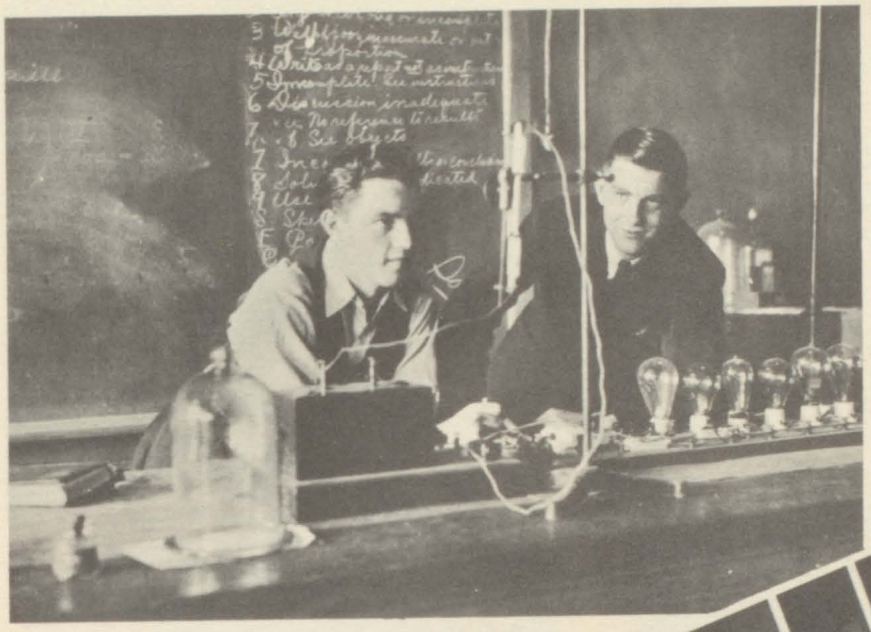

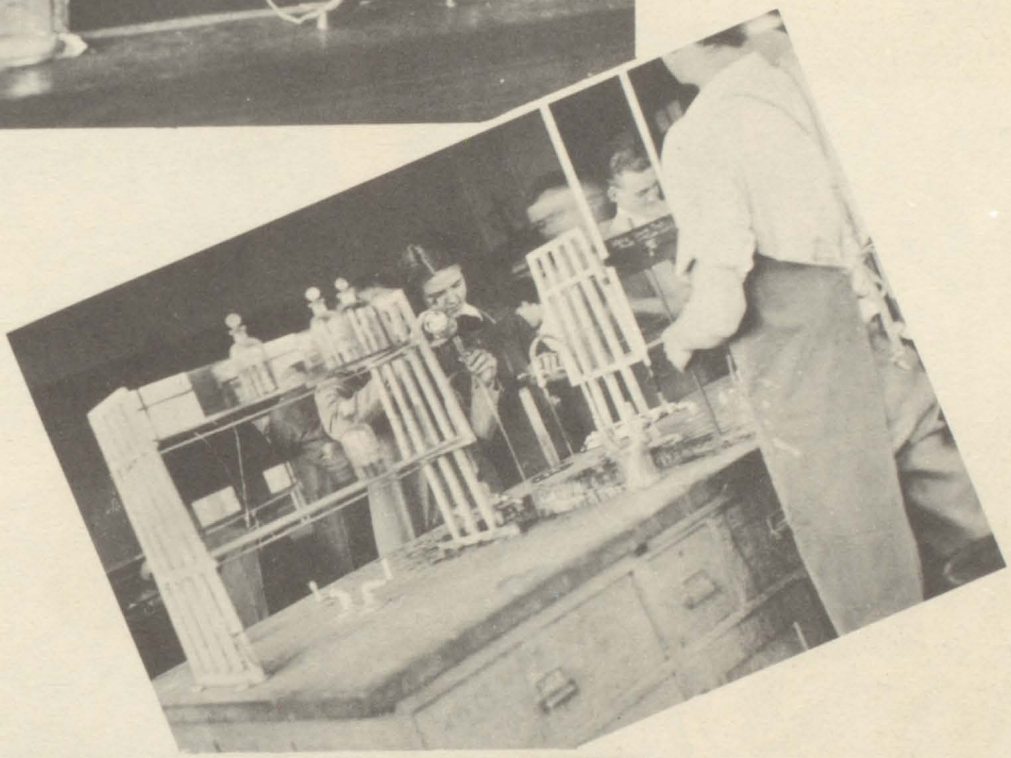

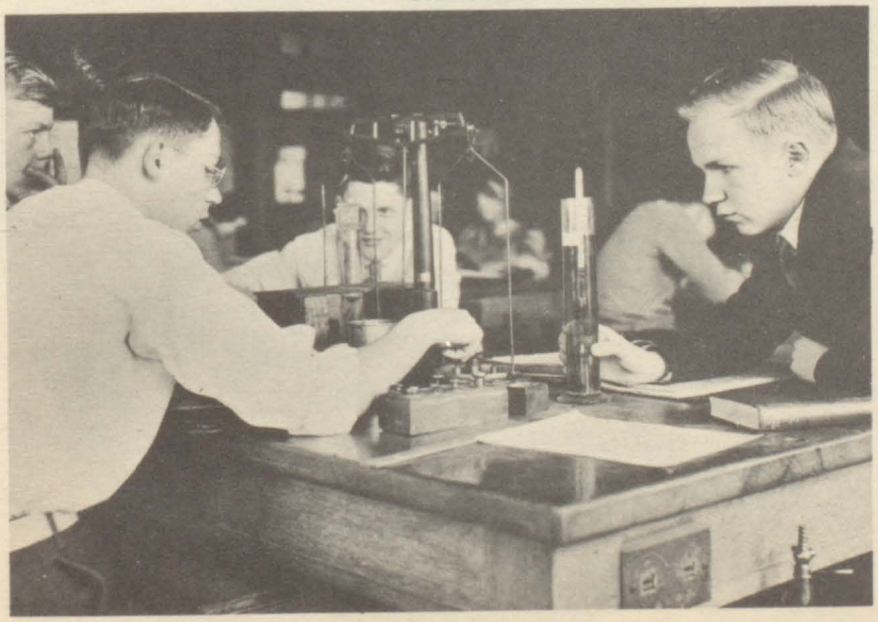

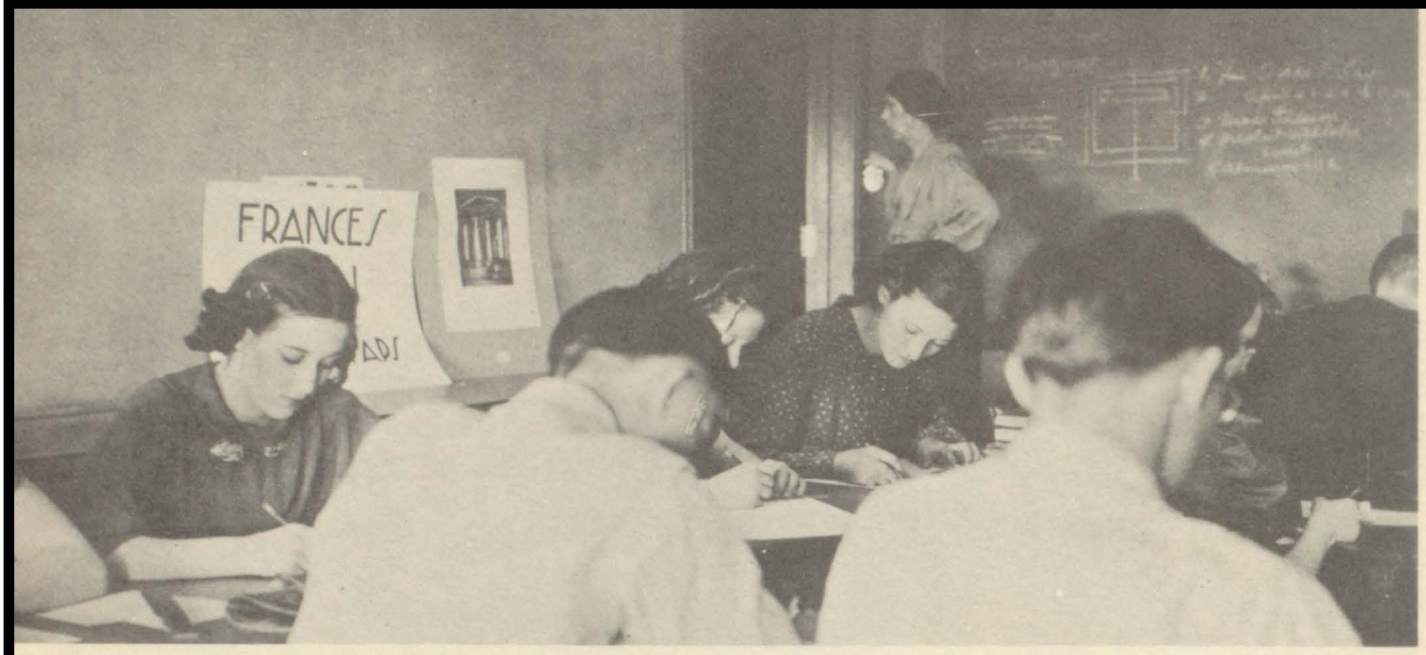

ART DEPARTMENT

MISS MACY, *Instructor*

MUSIC DEPARTMENT

Music Instructors

Mr. Wasson
Miss Greenhill

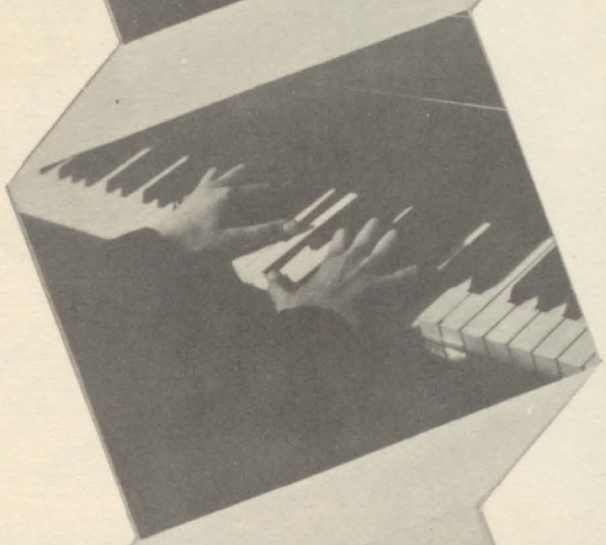

State Music Contestants

Front Row: Walker, Merrill, Fort, Purdy, Harvey, Marshall, Rowat. *Second Row* Wasson, Borg, Hedlund, Gray, Wilkins, McDade, Kane, Merritt, Ofterdinger, Couch

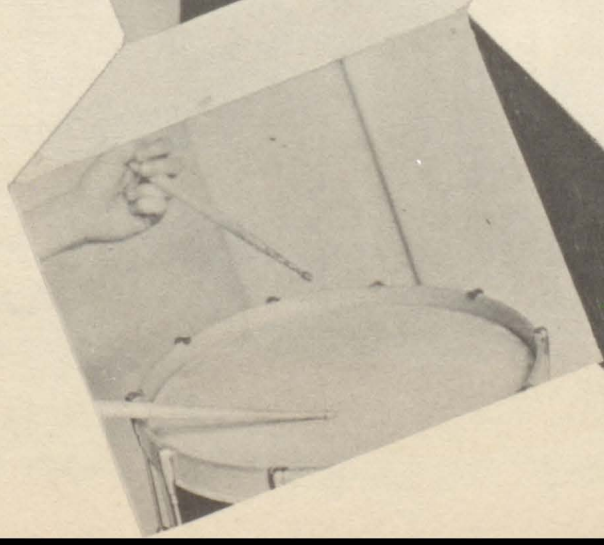

DRAMATICS DEPARTMENT

MRS. JUNIATA LASER
Instructor

Members of the Scroll Sport Staff Pick Own All-City Eleven

—Jack Cutforth (Roosevelt)
—John Sellers (East)
Bill Herman (East)

Lee Township Loses Opener To Grinnell

Grinnell Leads East All Game; Final Score Was 20-19

East Scores In Relays

East High led the nearest competitor by 57 2/6 points in the indoor track meet March 22

Wrestlers Run On East Train To Get In

Mat Elimination Tournament December 14-15

East Graduates Exhibit Skill In College Sport

Lee Township Given Edge in Big Struggle

Roughriders To Bank On Power In Final Game Of Year

Parker to Face Olympic Champ

Eyes Chance For Crown Again

East Fends City Indoor Meet

Roosevelt Wins Series Race

East Grapplers Wind Up Season

Strong Squad Wins Honors on Mat

East High's strong wrestling squad climaxed a successful season Friday, February 4, swamping Roosevelt 45 to 0 in the Roughrider gym, every match except one ended up in a fall.

Bill Herman is Given Edge in Meet

Bill Parker

Two expone footh

Bolstered by eight East High's stat

Alumni Defeat

Alumni Banquet Held

Acquainted 10-B With Activities

Winner For Second Year In Succession

Red and Black 1.9 Mi

Coaches Squad For Four Years

East's Gridsters to Face Another Unbeaten Eleven

Contest With Iowa City

Dowling Loses To East Scores

16 Players Used by East

East High Diver

East High Beats North In Final City Series Game

Head Selected G.A.A. President

Girls' Athletics Set Jan. 30

Announced by Athletic as

Jan. 30
Feb. 3—L
Feb. 6—Boone
Feb. 12—Lincoln
Feb. 13—Grinnell
Feb. 19—North
Feb. 26—Roosevelt

East Retakes City Title

Tie Game

Ferrier Knocks 'Grudge' Fight

Tube Wrestling

Defeat Track Crown

East High's trackmen risk their city indoor track in the Drake field

East Loses to Powerful Iowa City Team 19-0

Encounter

Trackmen

"Frank Kaiser, Harold Milly

East Defeats Davenport In Bad Weather

Sharp Makes Only Score, Sellers Good On Defense

Deck Tennis Again Offered For Girls

Duse Appo

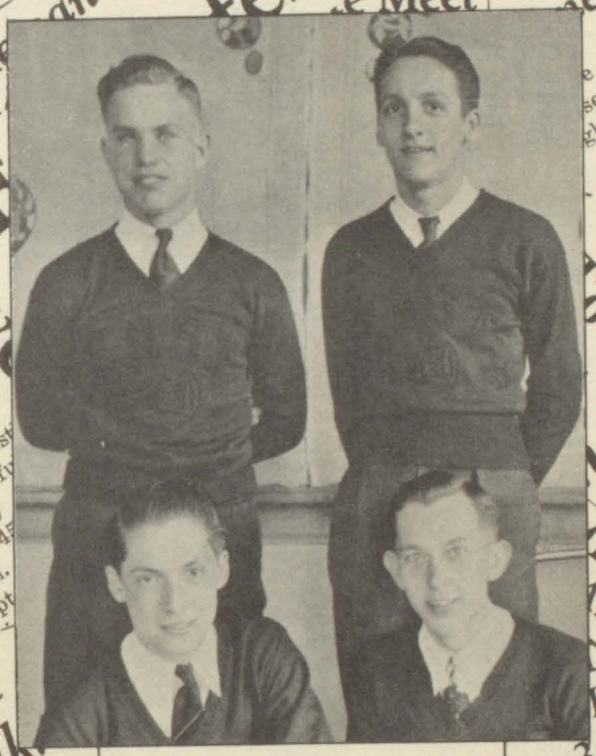

STEWART — FLODEN
MULLINS — MCGLOTHLEN

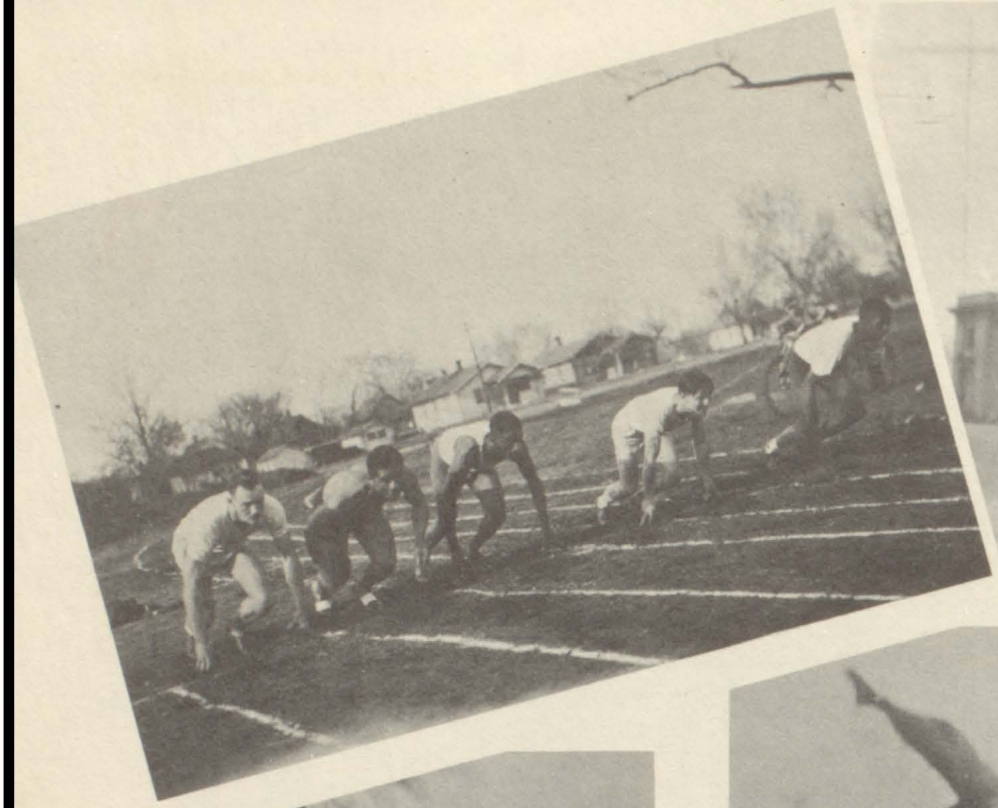

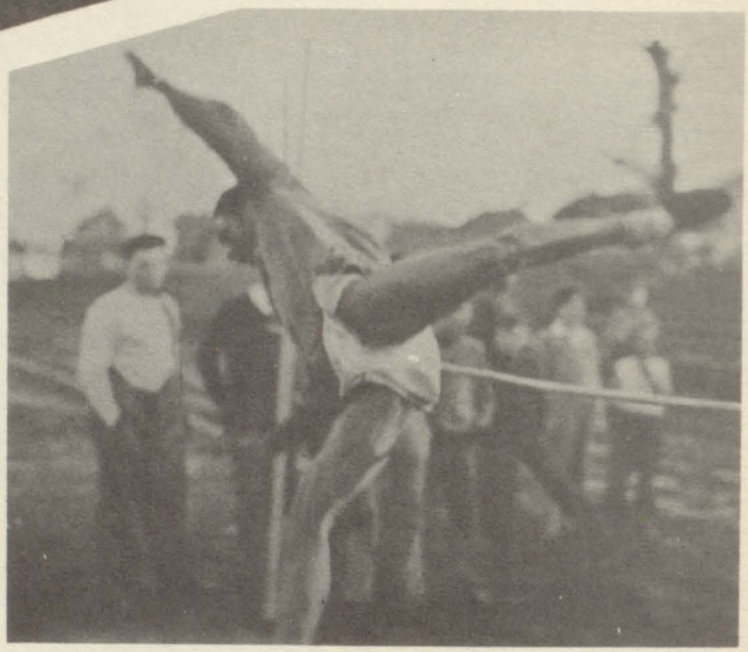

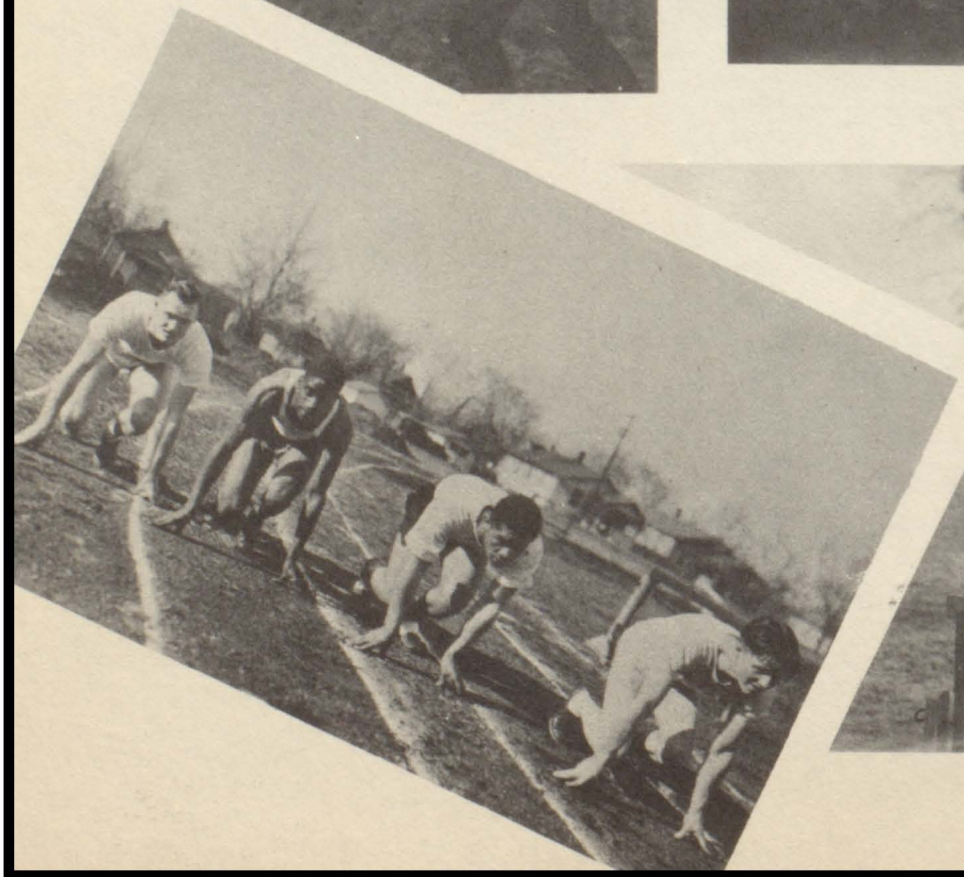

Track Team

First Row: Hatchitt, Anderson, Wells, Saunders, Parker, Wells, Olds. *Second Row*: Nelson, Walker, Rhodes, Raspotnik, Foster, Herman, Shetterly. *Third Row*: Thomas, Johnson, Grochala, Davis, Whitehurst, Houser. *Fourth Row*: Miller, Bach, Gustafson, Hansen, Spriggs, Manor. *Fifth Row*: Gillespie, Clinton, Bruntmyer, Reeves, Kaiser, Beverly, Bauma.

Edward Raspotnik

COACH AUGUSTINE

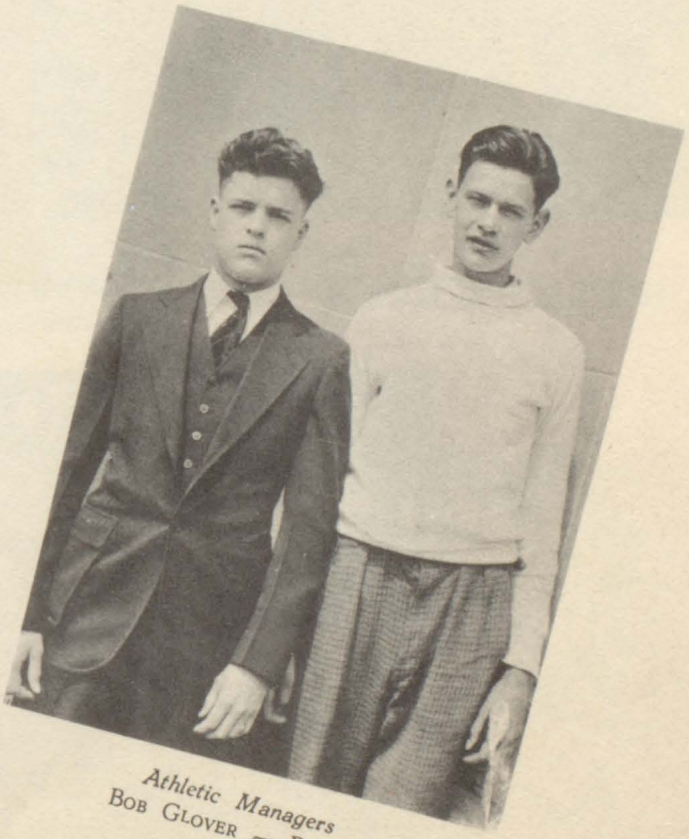

Athletic Managers
BOB GLOVER — BRIGGS

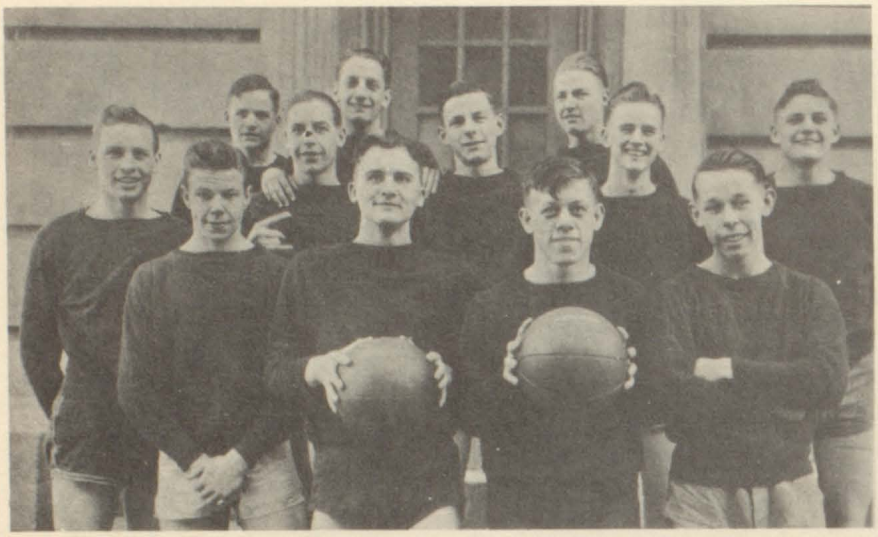

First Team

First Row: Anderson, Williams, Wohlwend, Gilhousen. *Second Row*: Thomas, Johnson, Duse, Pringle, Rodine. *Third Row*: Reese, Jaquinta, Anderson.

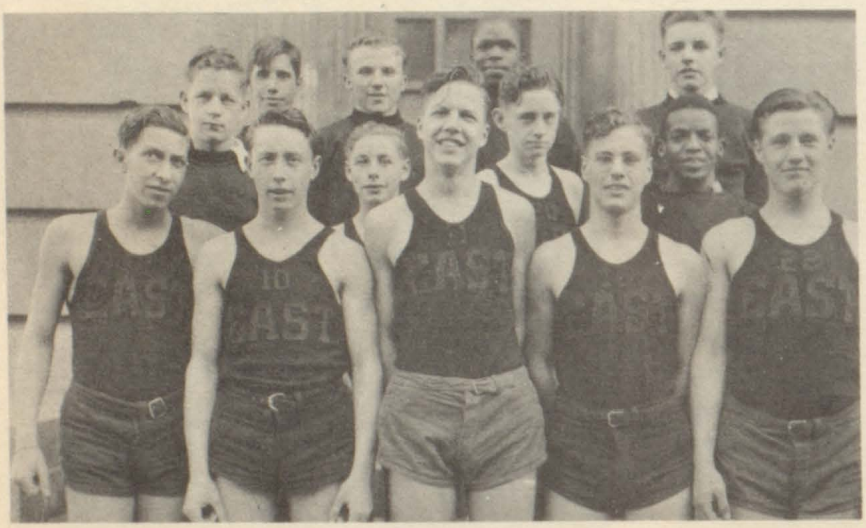

Second Team

First Row: Martin, Goff, Gunnis, Beckum, Hansen. *Second Row*: Shoning, Bain, Carlson, Jackson. *Third Row*: Johnson, Moore, Miller, Bach.

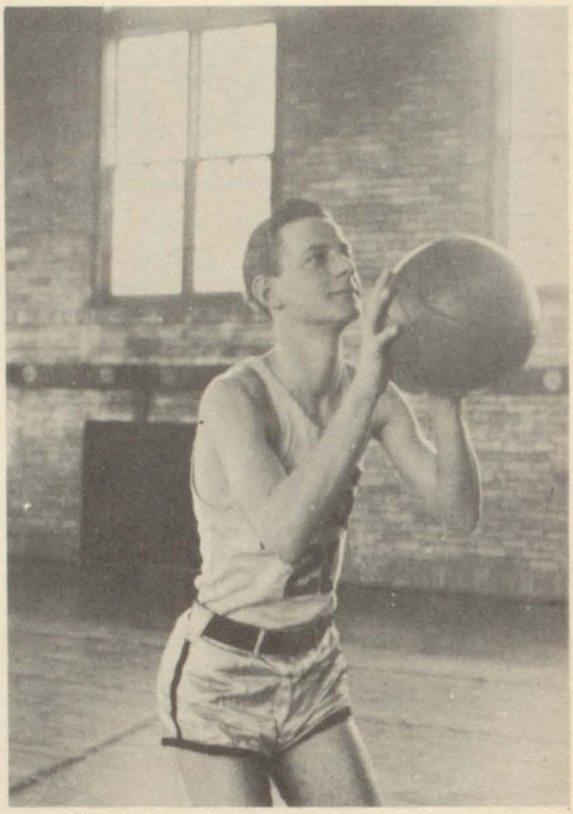

BILL DUSE
Captain

BASKETBALL

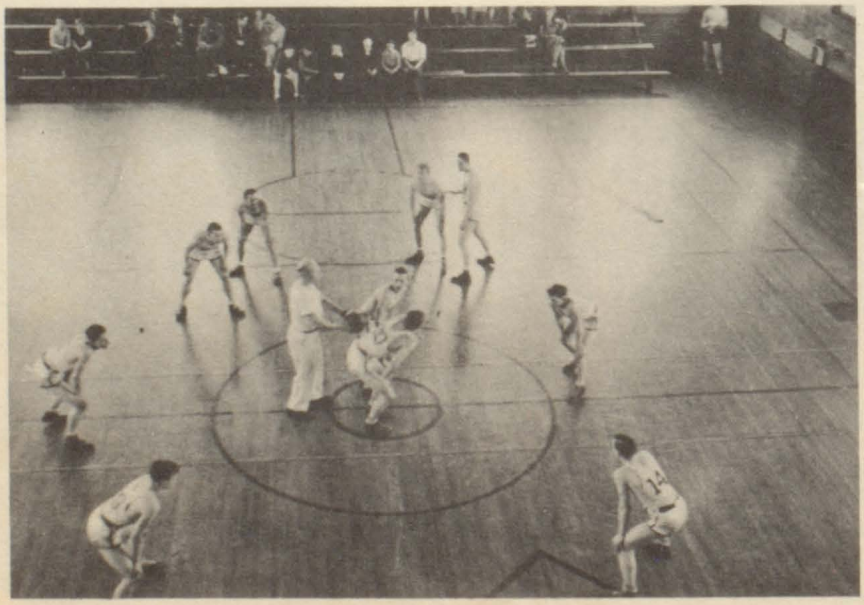

WRESTLING

First Wrestling Team

First Row: Welsher, Lemus, Kujac, Vaughn. *Second Row*: Burke, Bender, Kruzick, Sampson, Malatesta. *Third Row*: Harban, Reeves, Gruber, Hunt.

COACH BEN FERRIER

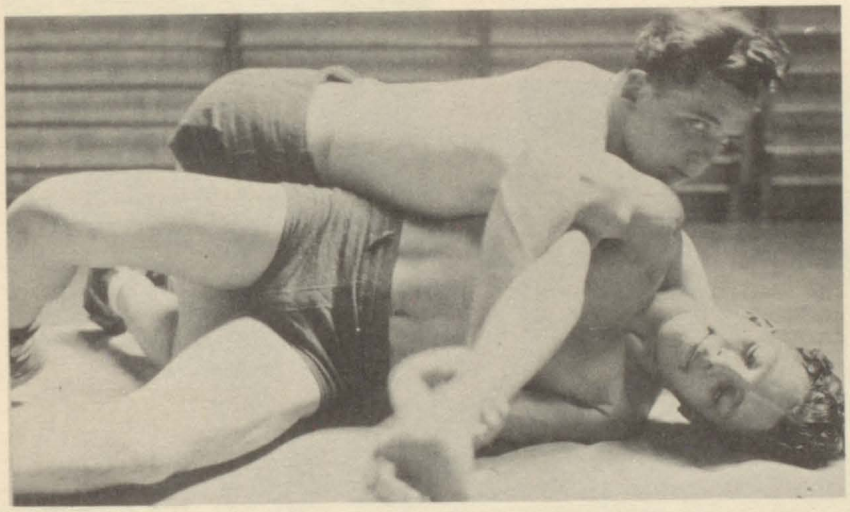

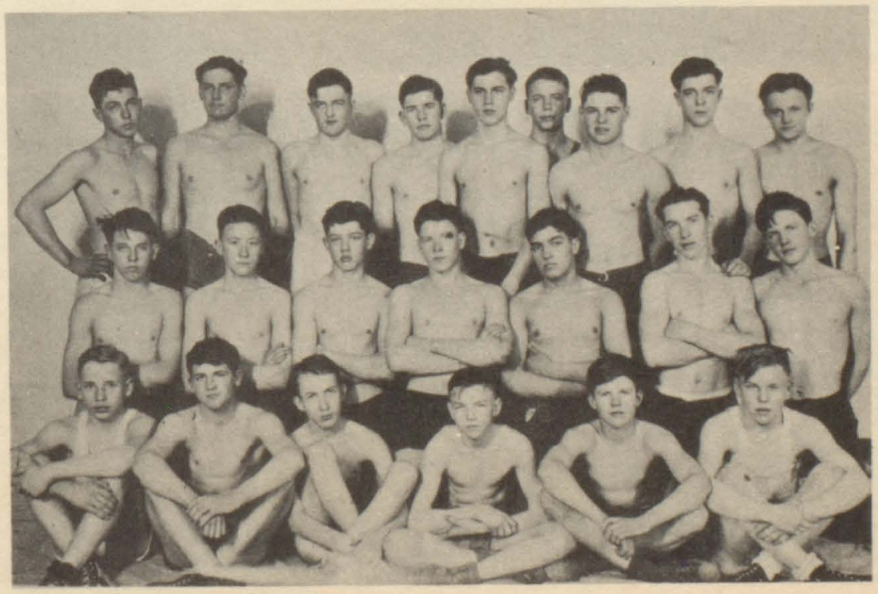

Second Wrestling Team

First Row: Stockwell, Maxwell, Timmons, Fletcher, Dennis. *Seccond Rows* Gruber, Winegardner, Arnold, Green, Nickles, Short, Hayes. *Third Row*: Moline, Brandt, Sceli, Best, Cason, Murphy, Thorton, Powell, Chamberlain.

Swimmers

First Row: Davis, Jordon, Potts, Borg. *Second Row*: Gibson, Williams, Kullander, Crawford. *Third Row*: Kane, Head, Charlesworth, Knudsen. *Fourth Row*: Carvour, Adams, Smith, Richards, Huss.

SWIMMING

COACH RUSSELL

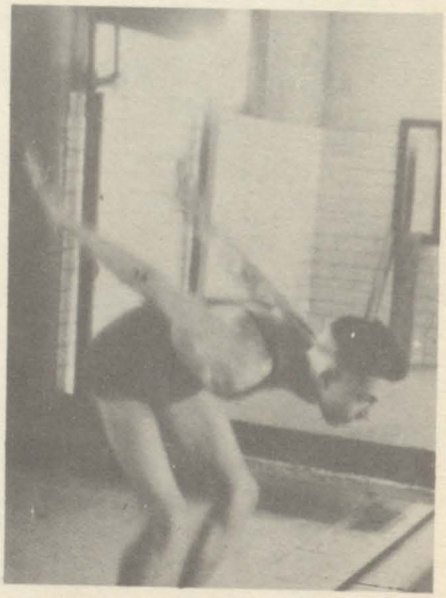

GOLF

GOLF—Boys

First Row: Peterson, Hamborg, Doran, Hostetter, Obraza, Borg, Drescher. *Second Row*: Green, Rosburg, Carlson, McCullough, Thomas, Zaayer, Pilkington. *Third Row*: Smith, Peterson, Swanson, Bettis, Selby, Tolbert.

GOLF—Girls

First Row: Meachen, Randolph, Chinn, Baird, Smith, Peltier, Moore, Slade, Darnall, Bognanno, Schuling, Harper. *Second Row*: Mussell, Chinn, Tellis, Paye, Anderson, Kite, Orland, Yorn, Swanson, Faught, Groves. *Third Row*: Cobley, Campbell, McAlister, Martin, Bassett, Armstrong, Page, Hostetter, Carlson, Haas. *Fourth Row*: Kerr.

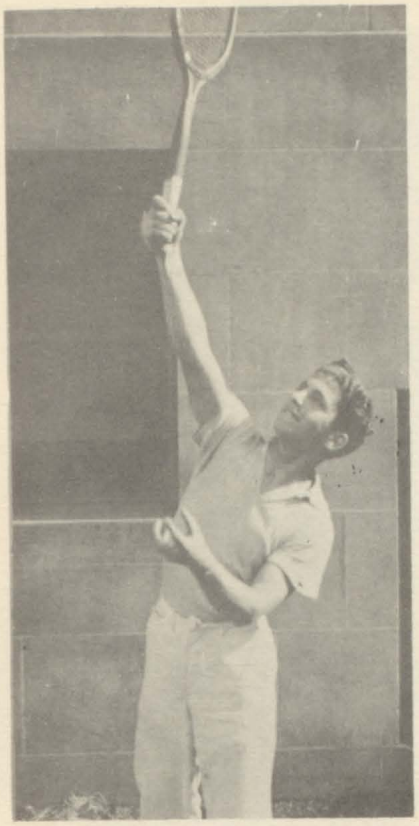

"Erny"

TENNIS

Coach Lem Wires

Boys Tennis

First Row: Johnson, Gilhoesen, McGlothen, Wheeler.
Second Row: Martin, Wilson, Duse, Frisk.

Girls Tennis

First Row: Meek, Roberts, Crooks.
Second Row: Inman, Wherry, B. Meek.

Girls' Gym Monitors

First Row: Davis, Uffelman, Moore, Goadman, Cosner. *Second Row:* Hartman, McMillan, Smith, Everman, Anderson, Painter, Keasey.

Miss Helen Spencer
Physical Education Director

GIRLS' SPORTS

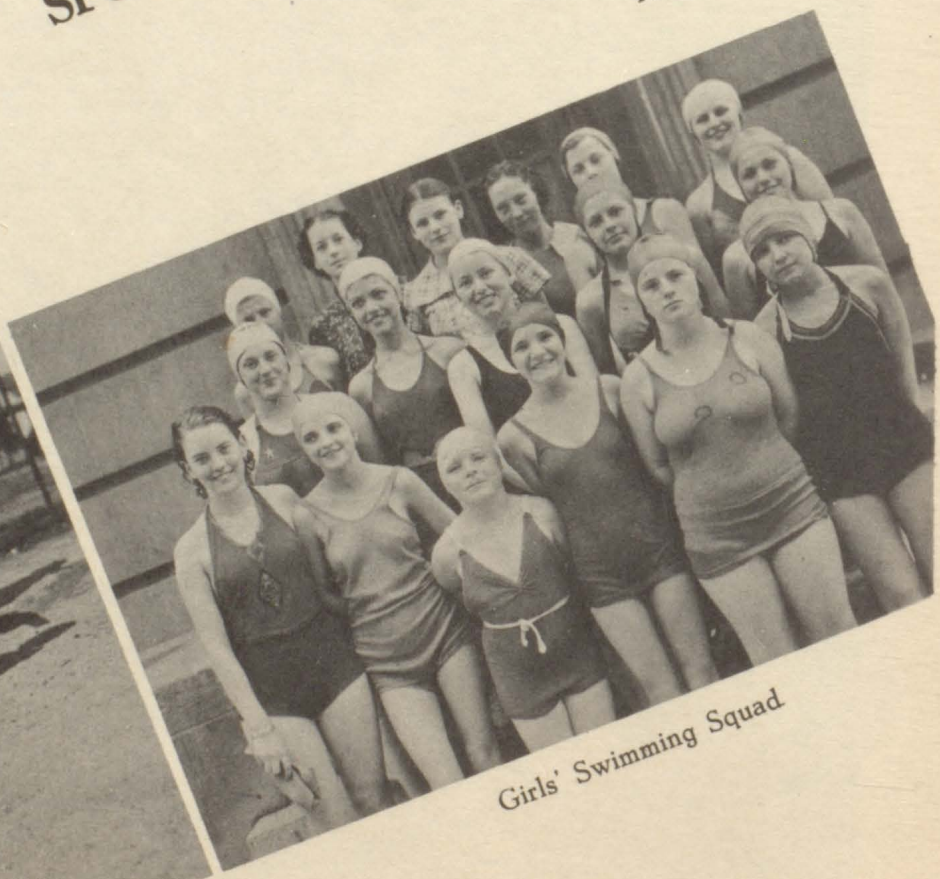

Girls' Swimming Squad

Directory of Advertisers

AUTOMOBILE AGENCIES AND DEALERS
Sole, Howard, Buick, 401 Grand 4-6235
Union Motor Sales, Inc., 1100 Locust 3-6264

BAKERS
Knight's Doughnut Shop, 1013 E. 14th Street 5-1252
2119 Forest 5-1252
Mauger's Bakery & Ice Cream, 1607 E. Grand 6-2415
Merle's Pie Shop, 420 E. 30th Street 6-2143
Walker Street Bakery, 1790 Walker 6-9269

BANKS
Capital City State Bank, E. 5th and Locust 3-0154
Des Moines Bank & Trust, 308 6th 4-0163
Home Savings Bank, 401 E. 6th 4-8167

BARBER & BEAUTY SHOPS
Alma's Beauty Shoppe, 516 C. C. Bank Bldg. 4-2916
Astrid Beauty Shop, 2918 E. 9th 3-3823
Couch, Wm. H., 1512 Milton 6-6692
Esther's Beauty Shop, 806 E. 12th 6-6755
Fairgrounds Barber & Beauty Shop, 306 E. 30th 6-2114
Fremont Barber & Beauty Shop, 1104 E. 9th 6-4672
Iowa School of Beauty Culture, 615 Walnut 4-9825
Jack's Barber Shop, 213 E. Walnut .....
Jack Duncan's Barber Shop, 840 Hull .....
Kennedy, Mme., Beauty School Culture, Inc.,
814-816 Walnut 4-0818
Morgan, Clair, 820 E. Euclid .....
Seymour's Beauty Shop, 707 Locust Street 4-2021

BUILDING MATERIALS—LUMBER COMPANIES
Leachman Lumber Company, 1933 Hubbell Blvd. 6-5147
Queal Lumber Co. Carl W. Brown, Mgr., 224 E. Grand 3-4137
Jos. K. Furner, 600 7th 3-4133

CANDY
Caramel Crisp Shop, 2 Doors W. of Des Moines Theatre 6-3016
Northwestern Candy Co., 606 E. Locust 5-3147
Skondras Confectionery, 311-6th 4-9414

CLEANERS and DYERS
Hull Ave. Cleaners, 832 Hull 3-2617
Reliance Cleaners & Dyers, 2102 E. 14th 6-3216

COAL, FUEL-OIL, OIL BURNERS
Carbon Coal Co., 408-6th 4-4111
Consumers Consolidated Coal Co., 606 Grand 3-5111
Des Moines Ice & Fuel Co. Main Office, 100 E. Maple 3-4221

COLLEGES
American Institute of Business, 10th Grand 4-4203
Des Moines College of Pharmacy, 1019 High 3-5624
Drake University, 25th and University 5-1161

COSTUME RENTAL
Wingate Co., Decor. & Costumers, 200 Walnut 4-2512

DAIRY PRODUCTS
Des Moines Cooperative Dairy Marketing Association
1935 Des Moines 6-5131
Flynn Dairy Co., 7th & University 3-6211
Newens Northland Dairy Co., E. 6th Des Moines 3-3201

DENTISTS
Harlan, W. L., 418 C. C. B. Bldg. 3-2412
Knudson, Raymond J., 418 E. 16th Street 6-2016
Shaw, Frank W., 1106 Equitable Bldg. 4-0725

DEPARTMENT STORES
Graber's Department Store, 510 E. Locust 3-2349
J. C. Penney Co., 501 Walnut 3-5231
Miller & Wohl, 312-7th 4-2376
Younker Brothers, 7th Walnut 4-1112

DRUGGISTS
Carlson's Pharmacy, E. 9th & Hull 4-7179
Euclid Ave. Pharmacy, 824 E. Euclid .....
J. & Y. Drug Store, 1022 E. 12th 6-6645
Karr's Pharmacy, 1346 Cleveland 6-1235
Schauer Pharmacy, 1346 Cleveland 6-1235

ELECTRIC APPLIANCE and EQUIPMENT
Iowa Power & Light Co., 312 6th Ave 4-2131
Penn Electric Switch Co., 2000 E. Walnut 6-5117

FEED
Fisher's Feed Store, E. 5th & Court .....
Master Farmer Seed & Feed Co., 233 E. 30th St. 6-2923

FURNITURE
Anderson Furniture Co., E. 6th & Grand 3-7133
Elliott Furniture Co., 424 E. Locust 3-3319

GASOLINE—FILLING STATION
Betsinger Service Station, E. 30th & Grand 6-9236
Cump's Service Station, 1115 E. 14th 6-9238
Gates, E. W., 2218 E. 9th 3-9748
Gillespie Service Station, E. 14th & Grand 6-9258
Gustafson, Arvid, 2910 E. 9th 3-2225
Haye's Service Station, E. 15th & Grand 6-9215
Lenox & McGlothen, E. 30th & Capital 6-9274
Olson, H. J., Service Station, E. 9th & Jefferson 6-9288
Olson, L. W., Service Station, E. 14th & Guthrie 6-3215
Paterson's Station, E. 30th & University 6-9241

GROCERY, FRUIT and MEAT MARKETS
Andy & Bill's Meat Market, City Mkt. 4-5511
Beener Market, 2263 E. Grand 6-5412

GROCERIES, FRUIT and MEAT MARKET (continued)
Browner's Food Market, 509 E. Locust 4-4527
Celander Bros., 513-15-17 E. 6th St. 3-3241
Chinn Grocery, 3273 Cleveland 6-1497
Christiansen Food Mkt., 3005 E. 14th 3-4823
Dubansky, I., 1500 Maple 6-5829
E. 14th Food Mkt., 2401 E. 14th 6-2329
H. & H. Grocery, 2279 Hubbell .....
Hurwitch, E. S., 823 Maury 4-3720
J. & K. Food Market, 822 E. Euclid Ave. 3-8222
Louis Hast Meats, 602 E. Grand 3-6187
Nelson Grocery, 417 E. 6th St. 4-6133
Rudy & Borrall, 2956 E. University 6-3051
Star Grocery, 502 E. Walnut 4-8197
Walk-In Fruit Market, 421 E. 6th 4-0664
Waltman Grocery, 2740 E. University 6-2904

ICE CREAM CO.
Meadow Gold, 17th Grand 3-6115
Reed's Home Made Ice Cream Co., 2016 Forest 5-3188

INSURANCE and REAL ESTATE AGENCIES
Craftsman Insurance Co., 300 C. C. Bldg. 3-5446
Hansen, Nelse, 603 E. Locust 3-3323
Hauge, M. A., 405 E. 5th 3-8104
Jester & Sons, 108 C. C. B. Bldg. 4-4181
Mathis Reality Co., 500 E. Locust 3-4285
Shive Realty Co., 611 Grand 4-3168

JEWELRY
Helzberg Diamond Shop, 6th Walnut 4-0606
Joseph & Sons, Jewelers, 6th & Locust 3-6133
Kullander, A. E., 202 Kraft Bldg. 3-7237
Mastercraftsmen, 315 Shops Bldg. 4-1229
Plumb Jewelry Store (The), 600 Walnut 3-6141

PAINT
Gibson Paint Co., Whsle., 111-5th 4-0116
Gordon Paint & Glass Co., 609 Grand 4-5261

PHOTOGRAHERS
Geppert Studios, 205½ E. Locust 4-8911
Harpel, A. O., Studio, 308 Shops Bldg. 3-3925
Rembrandt Studio, 601 Fleming Bldg. .....
Sarwin Commercial Studio, 315 Kraft Bldg. 3-7236
Woltz Studio, Photographers, 420-9th 4-0109

PRINTERS and PUBLISHERS
American Citizen, 315 Fleming Bldg. 4-8521
Beals Printing & Lithographing Co., 804 Keo Way 3-5710
Koch Brother's, 4th & Grand 4-4224

RESTAURANTS
Ellis Lunch, 222 E. 30th 6-9268
Fisher's Maid-Rite, 904 E. University 6-9289
Hamburger Shop, 3118 E. 30th .....
Jessie's Chicken Shack, 516 S. E. Allen .....
Spitler's Cafe, 14th & Des Moines .....
Virginia Cafe, 321 4th Street 4-3685

SHOES and SHOE REPAIR
Curly's Shoe Store, 621 Locust 4-4716
410 E. 6th 3-3018
Feltman & Curme Shoe Stores Co., 703 Locust 3-8916
Field Shoe Co., 508 Walnut 3-6413
Harlan's Shoe Hospital, E. 18th Walker .....
Kinney Shoes, 602 Walnut 3-0585
Mike's Shoe Repair, 224 Locust .....
Parr's Shoe Shop, 309 E. 16th .....
Quality Shoe Service, 1354 Thompson .....
Square Deal Shoe Repair Shop, 415 E. 6th Street 3-7685

THEATRES and THEATRE EQUIPMENT HOUSES
Avalon Theatre, 852 Hull 3-7654
Des Moines Theatre Supply Co., 1121 High 3-6520
Iowa Theatre, 319 E. 5th 3-0058

WHOLESALE GROCERS
Grocers' Wholesale, 8th & Tuttle 3-4161
Taft, C. C., 101 Court 3-8111

MISCELLANEOUS
Agrell, Oscar, Musical Mdse. Dealer, 217 Davidson Bldg. 4-5819
American Laundry, 612 E. Locust 3-5295
Backman Sheet Metal Works, 405 E. 2nd 4-3634
Brown Parking Lot, 418 Court .....
Crawford Stables, Fairground 6-2332
Cross Variety Store, 1342 Cleveland 6-2448
Des Moines Railway (4th fl.), 111-11th 4-8111
Des Moines Vita Seald Co., 821 Des Moines St. 4-5344
Farmer, T. Bruce (Dr), 408 C. C. Bldg., Office 3-1425
Residence 6-1608
Fix-It Shop, 3224 Dubuque 6-3630
Gladstone, Opticians, 516 Walnut 4-5354
Hansen Tire Shop, 609 E. Walnut 4-1982
Hertzberg Bindery, 2134 E. Grand 4-1982
Holley School Supply, 100 E. Grand 3-5251
Iowa Bird Co., 307 Walnut 4-2628
Lozier Florist, 519 E. Locust 4-5289
Morgan Clothing Co., 522 E. Locust 3-3924
O'Dea Hardware & Paint Co., 607 E. Locust 4-2117
Peters C. R., 700 E. Court Ave. 4-8458
Riverview Park, 8th Corning 3-0616
Standard Machine & Die Co., 230 E. 3rd 4-3312
Urquhart's Card Shop, 604 Grand 3-2703
Wild's Wardrip Motor Service, 3012 E. 14th 4-4481

QUILL ADVERTISING STAFF

First Row: Smith, Winder, MacMillan, Davenport, Thornton, Dalrymple, Holton, DeMoss. *Second Row:* Hann, Wilson, Chiodo, Bognanno, Merrill, Nichols, Darnall, Painter, Vincent, Ivanovich, Anderson. *Third Row:* Proudfit, Murphy, Smith, Belluchi, Roach, Mohr, Smart, DeWees, Lindsey.

NEW IDEAS IN:—

LAYOUTS - DESIGNS

PRINTING AND

LITHOGRAPHING

This Quill designed and produced entirely in our plant

OUR PLANT IS ONE

OF THE MOST MODERN

AND COMPLETE PLANTS

IN THE STATE OF IOWA

Let Us Be of Service to You on Your Next Job, Small or Large.

Beals Printing & Lithograph Company

For Service Dial 3-5710

800-802-804 Keosauqua Way - - - - - - - - - - - - - - Des Moines, Iowa

Posed by
Dwight Proudfit
East High School
Younkers
Man's Shop
Second Floor
East

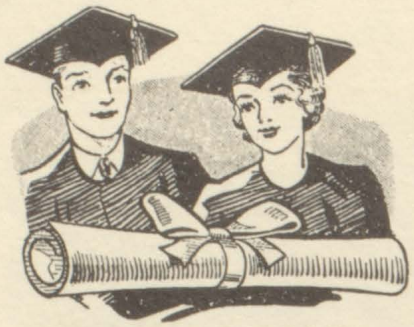

GRADUATES

This Age of Progress demands correct train..., in a specialized field. Opportunity awaits the trained Beautician. Visit our beautiful new school and let us explain the possibilities in this field. Save valuable time. Enroll now and you will be in earning capacity in less than eight months.
Write for Free Information.

Mme. Kennedy's School of Beauty Culture, Inc.

"Iowa's Oldest and Newest"
814-816 Walnut St. - Phone 4-0818 - Des Moines, Ia.

Carol Long: The trouble with my boy friend is that he wants to take walks in the moonlight, then he tries to kiss me.

Carroll McCann: He's doing the right thing.

Carol: But I want him to know that I'm a lady.

Carroll: He knows it—if he wanted a man he'd take his father.

SARWIN STUDIOS
Offers Congratulations to the June 1937 Graduating Class
315 KRAFT BLDG. — Phone 3-7236

MISS SEYMOUR'S
Famous 20 Curl End-Curl $1.50
PERMANENT $3.00
707 Locust — Phone 4-2021

DR. FRANK W. SHAW
DENTIST
1106 Equitable Building — Des Moines, Ia.

Quality Meats
—At—
BEENER'S
* * * *
2263 East Grand — Phone 6-5412

RUDY & BORRALL
GROCERY & MARKET
Dial 6-3051 — E. 30th & University Ave.
—QUALITY & SERVICE—

When Your Shoes are Disabled Call at
Harlan's Shoe Hospital
There's None Too Sick for Me
East 18th & Walker — Des Moines, Ia.

Mr. Wilson: I am tempted to give this class a test.

Bob Stuart: Yield not to temptation.

Gordon Paint & Glass Co.
—Headquarters For—
ARTIST MATERIALS
609 Grand Ave.

GOOD MEALS — SHORT ORDERS
SANDWICHES
HAMBURGER SHOP
318 EAST 30th
WRIGHT & CECIL BROSHER, Props.

INVESTIGATE!
MODERN ICE REFRIGERATION
3 WAY FOOD PROTECTION
A SCIENTIFIC ACHIEVEMENT
* * * *
—See Them On Display At—
Des Moines Ice & Fuel Co.
6th and GRAND AVENUE

FIX-IT SHOP

If we can't fix it, you'd better sell it for junk.

* * * *

We Do Surface Grinding & Drillpress Work
Agency for Stokers and Furnaces

* * * *

Joe Hale
3224 Dubuque — Phone 6-3670

Gibson Paint Company
—Distributor—
DU PONT'S PAINTS — VARNISHES
and ENAMELS
111-5th Ave. — Phone 4-0116

Mr. Wires: Shut the door, Ed. It's cold outside.

Ed Potts: (closing the door) There now, do you think it's warmer outside?

Fisher's Feed Store
East Fifth and Court Ave.
Des Moines, Iowa

Electricity Is Cheap

In Des Moines

* * * *

USE

MORE

ELECTRICITY

* * * *

It Costs So Little—

Does So Much

RELY ON RELIANCE

"Quality Cleaners"

* * * *

RELIANCE

CLEANERS & DYERS

LAUNDERERS

Free Pick-Up and Delivery

* * * *

2102 E. 14th St. — Phone 6-3216

WE OWN AND OPERATE

OUR OWN PLANT

Bob King: Do you know the Mr. Stephens talk to himself?

Bob Couch: How come?

Bob King: He doesn't know it—he thinks we are listening.

—:—

A doctor fell in a well
And broke his collor bone.
The doctor should attend the sick,
And leave the well alone.

Esther's Beauty Shop

806 E. 12th & Maple — Phone 6-6755

—Congratulations—
Dr. F. Bruce Farmer
408 Capital City Bank Building - Office Phone 3-679¢
Osteopathic Physician
EAST HIGH GRADUATE

SMART STYLES ALWAYS
FOR ALL THE FAMILY
FIELD SHOE CO.
508 Walnut St.

Complete
Heating Equipment

WILLIAMS OIL-O-MATIC
ANCHOR KOLSTOKERS
COMFORTMAKER
AIR CONDITIONING
FORCED AIR UNITS for
COAL, OIL or GAS

* * * *

Complete Heating Service—
CARBON CHUNKS
STARBRAND FUEL OIL

CARBON COAL CO.
408 6th Ave. — Phone 4-4111

Henry Kavanaugh: I left my watch upstairs.

Bernard Mullins: Never mind, it will run down.

—:—

Mother uses cold cream,
Father uses lather,
My girl uses powder,
At least, that's what I gather.

Des Moines Vita Seald Co.
Confection and Cigars
821-23 Des Moines St. — Phone 4-5344

I. Dubansky Grocery
A Better Store
To Trade In
1500 Maple St. — Phone 6-5829

Elliott Furniture Company
STOVES — RUGS — LINOLEUM
424-26 East Locust

CURLY'S
MEN'S SHOES
621 Locust — 410 E. 6th

Des Moines College of Pharmacy
Fall term opens Sept. 13th, Write for Free Catalogue
1019 High Street — Phone 3-5624

Christiansen's Food Mkt.
3005 E. 14th
3-4823
We Appreciate Your Patronage

Roe Williams: What happens to an old car?

Mrs. Williams: Someone sells it to your father. (Hi. D. Q.)

—:—

Roland Simpson: They sent me to jail because I borrowed a book.

Bill Duse: They sent you to jail for borrowing a book?

Roland: Yes—it was a pocket book!

For Quality Clothing

—At—

REASONABLE PRICES

* * * *

See Your

East Des Moines

Clothier

—At—

MORGANS

John W. Bloem — 522 East Locust

Caramel Crisp Shop
Two Doors West of Des Moines Theatre
Home Made Fudge — Caramel Crisp
—ALWAYS FRESH—
Hot Seasoned Popcorn

Consumers Consolidated Coal Co.
Phone 3-5111 — 606 Grand Ave.

CHINN GROCERY
E. 33rd and Cleveland
Most Complete Stock in East Des Moines
6-1497 — PHONES — 6-3372

Miss Quick: Leonard, spell weather.
Len Raspotnik: W-e-t-t-h-e-r.
Miss Quick: Well, Leonard, that's the worst spell of weather we've had for a long time.

—:—

Mr. Goodell: Charles what can you tell me about nitrates?
Chas. Gibbs: Well--er--um--Oh yes! They're a lot cheaper than day rates.

Capital City State Bank
Member of The Federal Deposit Insurance Corporation
EAST FIFTH AND LOCUST

Briardale and G. W. C.
Good Wholesome Foods
* * * *
The Freshest Thing in Town
G. W. C. Coffee
FRESH ROASTED
FRESH STORE GROUND
—At All——
BRIARDALE
FOOD STORES

Roy Potthoff: I can hardly hold my eyes open.
Melvin Larson: How do you expect to with your hands in your pockets.

—:—

Kay Neal: Why do you look so tired?
Annabel L.: I had over a dozen sittings today.
Kay: At the photographers?
Anne: At the roller skating rink.

ALMA'S BEAUTY SHOP
PERMANENT WAVES — SHAMPOOS
—QUALITY SERVICE—
Alma Webster — 516 Capital City Bldg.
—PHONE 4-2916—

Courteous Service—
Andy & Bill's Market
QUALITY ALWAYS
Main Floor City Market — Phone 4-5511

VIC BROOKS
Accident & Health Insurance Specialist
FIRE—LIFE—AUTO—SURETY BONDS
300 Cap. City Bank Bldg. — Phone 3-5446

Congratulations

Seniors

* * * *

We Trust Our Service Will Merit

Your Future Patronage.

* * * *

WOLTZ STUDIO

420 - 9th St.

PHONE 4-0109

* * * *

Photos for the Graduate is

A Specialized Part of Our Service.

We do picture framing

—GIRLS—

After Graduation What?

Learn Beauty Culture and be assured of financial success. The most facinating work in the world for women.

Write for free catalog—

"Your Career in Beauty Culture"

Permanent Waves — $1.50 to $6.00

Classroom Shampoo and Finger Wave 25c

Iowa School of Beauty Culture

617½ Walnut Street

Over Kresge's 10 cent Store - Phone 4-9825

The moon was full and hanging low. The stars were shining with all their glory, and there sat two lovers. Girl says to boy, "What would you do if you had money?"

Boy responds, "I'd travel."

Then suddenly he felt her warm hand slide into his, but alas when he turned around she had gone. He opened his hand and there was a nickle.

Wayne Murphy: I was on an amateur program, and I tried to sing "Fare Thee Well, Annabelle" I got as far as fare thee well—Annabelle rang.

—:—

Bill Herman: You never kept your appointment last night. I waited for half an hour looking like a fool.

Audrey Bylander: You musn't blame me for that, dear boy.

American Laundry

416 East 5th — Phone 4-3316

—Compliments Of—

The American Citizen

and The West Des Moines Press

A. L. Sarcone, Publisher

First Federal Savings and Loan Association

MATHIS REALTY COMPANY

* * * *

1st Floor Teachout Bldg.

Compliments Of

J. C. PENNEY CO.

5th and Walnut

Certified Perfect Diamonds
Nationally Advertised Watches
No Money Down—A Year to Pay
No Interest or Added Carrying Charges
HELZBERG'S
DIAMOND SHOP
N. E. Cor. Walnut at Sixth Ave.
Des Moines, Iowa

The way to a Man's Heart is through his stomach . . . . It is now possible for a girl to win a man without making pies.
Just serve:
Merle's Pies
Merles Pie Shop (Merle S. Miller, Prop.)
East High Graduate
420 E. 30th — Phone 6-2143

Square Deal Shoe Repair
AND
Dry Cleaning
I. Goodside, Prop. - 415 E. 6th - Ph. 3-7685

QUEAL LUMBER CO.
—TWO BIG YARDS—
West 7th & Keosauqua — E. 4th & Grand

Foster: Did you know that the first columnist was Samson?
Gunn: Samson?
Foster: Sure—Didn't Samson bring the house down with two columns!

Bill Ellis: I bought a second hand radio yesterday. I call it a railroad radio.
Bill Hatchitt: Why do you call it that?
Noble Gammell: Because it whistles at every station.

SHIVE REALTORS
Loans — Property Management — Rentals
BUY, SELL OR EXCHANGE
611 Grand Ave. — Phone 4-3168

Phillips "66"
East 30th & University
Bettsinger's Station

Dick Storey: My handkerchief and my nose are dead enemies.
Don Townsend: Why?
Dick: Everytime they meet they come to blows.

Bob Patterson: I want a girl who is highly polished—a girl who is square—upright and grand.
Art Ferguson: You don't want a girl—you want a piano.

Hasty Lunch or Complete Dinner
—At—
SPITLERS
CORNER OF 14th AND DES MOINES

C. R. PETERS
McCORMICK DEERING
FARM EQUIPMENT
700 E. Court Ave.

QUALITY JEWELRY
Since 1871
JOSEPH'S
Sixth at Locust

Koch Brothers
Completely Modernized
STATIONERY
PRINTING
BOOKBINDING
OFFICE MACHINES AND
OFFICE FURNITURE
Grand Ave. at Fourth St. — Phone 4-4224

American Institute *of* Business

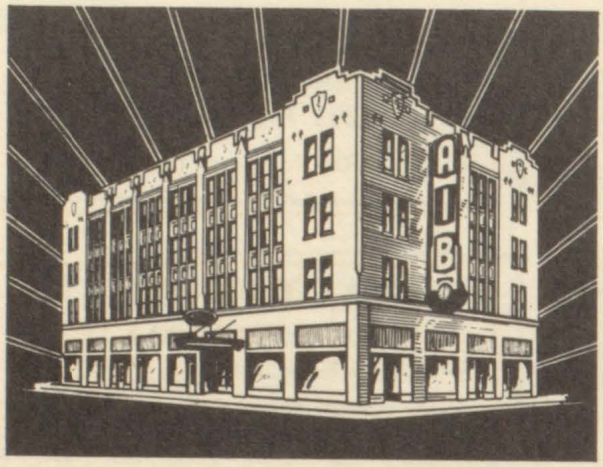

IOWA'S LARGEST

AND MOST

DISTINGUISHED

SCHOOL

OF BUSINESS

E. O. Fenton, President

Tenth and Grand — Des Moines, Iowa

(Fully Accredited)

Paterson Service Station

East 30th & University

STANDARD SERVICE

Bob Paterson Ed Paterson

NELSON GROCERY

417 E. 6th St.

MEATS AND GROCERIES

Good Service Always

Jim Marten: I've figured a way to put everybody to work again.

Mr. Gabrielson: How?

Jim: Just put all the men on one island and all the women on another island. Inside of one week everyone would be busy.

Mr. Gabrielson: Doing what?

Jim: Building boats.

Merrill: My partner's name is Mack.

Keith Campbell: Mack's a truck.

Merrill: Wait until you see my partner.

—:—

"When I talk, people listen with their mouths wide open."

George Tallman: Oh, So you're a dentist.

Visit—

Lozier's Flower Store

* * * *

East High Students and Teachers Are Always Most Welcome

* * * *

Phone 4- 5289 — 519 E. Locust

IF IT'S NEW AND . . . . . .

. . . . . FASHION RIGHT

You'll Find It At

MILLER-WOHL

312 7th Street

"Headquarters for Formals"

Congratulations to the
JUNE 1937 GRADUATES—

* * *

Newen's Northland Milk Co.

East Sixth and Des Moines Streets

TELEPHONE 3-3201

Rembrandt Studios

601 Fleming Bldg.

—For—

DISTINCTIVE
PHOTOGRAPHS

* * *

Your Patronage Appreciated

MIKE

SHOE REPAIRING — SHINING
HAT CLEANING
TAILORING and DRY CLEANING
—Satisfaction Guaranteed—
224 Locust St. — Des Moines, Ia.

Mauger's
Bakery and Ice Cream
1607 E. GRAND AVE.
Leland Stubbs, Prop.

Bill Gilhousen: Is this the second hand shop?
Dealer: Yes.
Bill: I want a second hand for my watch.

—:—

The only exercise Bob Mack gets is lifting jokes.

Jack Mundt: I've got a pair of golf socks.
Ralph Kullander: Golf socks?
Jack: Yeh, 18 holes.

—:—

Who is the girl that thinks milk is pasteurized because the cow grazes in the pasture?

A place to Park?

BROWNIE'S
PARKING LOTS

Located At

418 Court **900 Mulberry**

112 6th

535 6th **573 7th**

4-7353

Let us Service and Wash
your car while parked.

SWIM

—AT—

Sunset Beach

6-9247

Plumbs'
Founded
1865

Pioneer Jewelers of Iowa

Watches - Diamonds - Jewelry - Silver

COMPLETE SHOWING OF SENIOR RINGS AND PINS

* * *

PLUMB JEWELRY STORE

Quality 72 Years

Convenient terms if desired - - - - - - - - Corner Sixth and Walnut

Louis Hast Meat Market

—FINE MEATS—

602 E. Grand Ave. — Home Owned

Leo Ballard: I'm convinced that you're the nearest thing to an idiot.

Francis Liddell: All right—then I'll move away from you.

KNIGHT'S DONUT SHOP

"You'll like them for lunch"

1013 East 14th St. — 2119 Forest Ave.

Bob Smith: Tough, old man, about having your car taken. Did you notify the sheriff?

John Rowat: He knows. He took it.

Lenox & McGlothlen

TEXACO PRODUCTS

Washing — Greasing — Tires — Batteries

E. 30 & Capitol — Phone 6-9274

Sam McCann: You say anything to me, son, an' I'll make you eat yo' words.

David Diggs: Chicken dumplin', hot biscuits, watermellon.

Shoes For All Occasions and
Priced Within Reach of All

KINNEY SHOES

602 W. WALNUT

Ruth MacMillan: Do you think the wife's place is in the home?

Bob Stuart: Yes, in the home for mental incurables.

—Compliments Of—

DR. R. J. KNUDSON

DENTIST

418 E. 16th ST.

Jessie's Chicken Shack

—Specializing—

Southern Fried Chicken and Barbecue

SOFT DRINKS

516 S. E. ALLEN ST.

Gillespie Service Station

E. 14th & Grand

SHELL

Visit Our New Station

Jack's Barber Shop

—Very Reasonable Prices—

Morton Jackson — 213 E. Walnut

J. & Y. DRUG

PRESCRIPTIONS FILLED

1022 E. 12th ST.

EAST NINTH AND HULL
"At Your Service"

Jack Duncan's
Barber and Beauty Shop
New Location: 840 HULL AVE.
Phone 3-2393

AVALON THEATRE
"Always The Best of Shows"
Ph. 3-7654 — E. 9th & Hull Ave.

We Make A Specialty of Re-Styling and Altering Ladies' Clothes
CLEANING — PRESSING — —REPAIRING
DYEING
Hull Avenue Cleaners
832 Hull Ave.

ARVID GUSTAFSON
Garage and Service Station
2910 E. 9th — Phone 3-2225
AGENT FOR NORGE REFRIGERATORS
STOVES AND WASHING MACHINES

CARLSON'S PHARMACY
Your Friendly Rexall Store
FREE DELIVERY
844 HULL AVE — PHONE 4-7179

Originators of Hair Styles that Flatter the Profile, Express the Personality and Interpret the Mode—
Astrid's Beauty Salon
E. 9th & Hull Ave. — Phone 3-3823

Salesman: (to little boy sitting on steps) Is your mother home?

Morris Weiss: Yeah, she's home.

The Salesman knocked several times again and said, "I thought you said your mother was home."

Morris: She is, only we don't live here.

Mr. Ferrier: I forgot my umbrella this morning.

Mrs. Ferrier: How did you remember that you had forgotten it?

Mr. Ferrier: Well, I missed it when I raised my hand to close it after the rain had stopped.

PETS
Iowa Bird Company
307 Walnut St.

FOR COURTEOUS AND DEPENDABLE SERVICE
—Trade With—
IKE and BILL
EAST 15th and GRAND
Phillips "66"

Compliments
MEADOW GOLD

—Compliments—
SKONDRAS'
CONFECTIONARIES
"IOWA'S LEADING REFRESHMENT CENTER"
SODAS — SANDWICHES — CANDIES
311 W.Sixth Avenue
Des Moines — — Iowa

In the Service of East Siders

H. J. Olson Service Station
Washing and Greasing a Specialty
E. 9th & Jefferson — Phone 6-9288

C. C. Karrs Pharmacy
Phone Us Your Wants — We Deliver
DIAL 6-5115 1717 EAST 9th ST.
Your Druggist for 20 Years

CELANDER BROS.
The East Side Market
513 — 515 — 517 EAST SIXTH
Ph. 3-3241

Quality Shoe Service
Quality Material and Workmanship
E. Leonard, Prop., Successor to L. E. Rock
1354 THOMPSON AVE.

Cumps Service Station
Washing — Greasing — Tire and Battery Service
We Call For and Deliver Your Car
Ph. 6-9238 — 1115 East 14th St.

E. 14th St. Food Market
2401 E. 14th — PH. 6-2329
Store Open Evenings and Sundays
For Your Convenience

WILDS-WARDRIP MOTOR SERVICE
—COMPLETE AUTO SERVICE—
Phone 4-4481 — 3012 E. 14th St.

SKELLY SERVICE
Friendly Service at
East 9th and Guthrie
E. W. Bates — Phone 3-9748

School Supplies and Notions
CROSS VARIETY STORE
Ice Cream and Candy
Phone 6-2448 — 1342 Cleveland

SCHAUER'S PHARMACY
S. H. Schauer, Reg. Ph.
Dial 6-1235 — E. 14th & Cleveland

BARBER SHOP
Courteous Treatment
to All
Wm. H. Couch, Prop. — E. 14th & Cleveland

Browner's Food Market
Has made the grade (s) and graduated to highest honors as retailers of quality foods.
An institution of which East Des Moines can well be proud.
509 East Locust Street

DR. J. M. JACKSON
DRUGGIST and DENTIST
Prescriptions A Specialty
We Deliver — 824 E. Euclid Ave.

J. and K. Food Market
GROCERIES AND MEATS
PH. 3-8222 — 822 E. Euclid Ave.

MORGAN BARBER SHOP
We Specialize in Good Haircuts
820 E. EUCLID AVE.

Ph. 6-3215 Ph. 3-1909
Lee W. Olson Service Station
WASHING — GREASING — TIRE REPAIRING
BATTERY CHARGING
Wright & Euclid E. 14th & Guthrie

Compliments Of

REED'S

Ice Cream Company

Bob Gunnar: Do you know how to find the horse power of a car?

Carroll Gartin: No.

Gunnar: Lift the hood and count the plugs.

—:—

Jeanne Shaw: Men shiver when they stand before my hero.

Irwin Ringwall: Yeh? What's he do; give out towels in the gymnasium?

M. A. Hauge Ins. Agency

405 E. 5th — Phone 3-8104

If It's Insurance We Write It

Stop in and see our Enlarged Sales Room A Complete Line of School, Bank and Office Supplies.

Holley School Supply Co.

100 East Grand Ave. — Phone 3-5251

IT'S BUICK AGAIN

HOWARD SOLE, Inc.

Des Moines Exclusive Dealer

NEW AND USED CARS — EXPERT REPAIRS

See Howard For That Trade

Corner W. 4th & Grand — Phone 4-6235

PHONE 3-2412

DR. W. L. HARLAN

DENTIST

Ferne Parkhurst, Assistant

416-18 Capitol City Bank Bldg. - E. 5th & Locust Sts.

FAIRGROUND

BARBER & BEAUTY SHOP

—Specializing In—

PERMANENT WAVING

HAIR SHAPING & STYLING

WAVES $3.50 AND UP

306 E. 30th St. — Phone 6-2114

KODAK ROLLS DEVELOPED AND PRINTED 25c

Send your films to the biggest and best. Any 6 or 8 exposure roll developed and printed with 8 good prints guaranteed plus free 8x10 inch enlargement coupon only 25c. Reprints any size 3c each.

GEPPERT STUDIOS

Dept. 8, 205½ E. Locust St. — Des Moines, Ia.

STANDARD MACHINE & DIE CO.

DIES, TOOLS, STAMPINGS & GENERAL MACHINE WORK

R. J. Bennett

230 East 3rd St. — Phone 4-3312 — Des Moines, Ia.

Jack Borg: Don't you think that Billie Jean Wilkins is outspoken?

Jack Walker: By whom?

HOME SAVINGS BANK

East 6th and Locust Street

We Welcome Students Accounts

Members of:—

Federal Deposit Insurance Corporation

WE APPRECIATE YOUR PATRONAGE

— and —

STRIVE TO MERIT YOUR CONFIDENCE

-:- -:-

GRABER'S DEPARTMENT STORE

510-512 East Locust Street

FREMONT

BARBER AND BEAUTY SHOP

We Give Individual Style and Personal Attention To All Our Customers

Beauty Operator Gladys Patterson — *Barber* R. F. Teather

1104 E. 9th St. — Phone 6-4672

GOOD HORSES — CAPABLE INSTRUCTORS

EXCELLENT BRIDLE PATH

ED CRAWFORD'S RIDING STABLE

Barn No. 5 — PHONE 6-2332 — Fairgrounds

Bob Shetterly: My sister married the son of that famous Irish discoverer—Kelly.

Bob Hatchitt: Kelly! What did he discover?

Shetterly: Kellyfornia.

—:—

Art McGlothlen: I made up a poem in bed last night.

Norma Jean Kelsey: In bed?

Art: Sure, I went from bed to verse.

Virginia Maxwell: What are all those boys doing?

Ernest Simons: They're runners. The first one gets a gold cup.

Virginia: But what are the others running for?

—:—

Max Warren: Got any mail for me?

Postman: What's your name?

Max: You'll find it on the envelope.

MASTER FARMER SEED & FEED CO.

DAIRY and POULTRY FEEDS

Adapted Seed

233 E. 30th ST.

Waltman's Grocery

2742 E. University

PHONE 6-2904 — WE DELIVER

A Complete Service Store Equipped To Meet Your Every Need

—TRY US—

DES MOINES BANK & TRUST CO.

G. B. JENSEN, President

Member of Federal Deposit Insurance Corporation

WE WELCOME AND APPRECIATE NEW ACCOUNTS LARGE OR SMALL

SCOTTY BROUGUES

SMART, ROUGHISH SPORT OXFORDS

Built to Stand Outdoor Wear

$3.30

FELTMAN & CURME

607 W. Locust

FOR STYLE, QUALITY AND MODERATE PRICES

See—

"Just Big Enough to Serve You Right"

ANDERSONS

EAST SIXTH AND GRAND AVE.

FURNITURE and RUGS of STYLE, QUALITY, Moderately Priced

There's A Material Difference

Leachman Lumber Co.

PHONE 6-5147

BACKMAN SHEET METAL WORKS

SHEET METAL CONTRACTORS

405-411 East Second Street

CONGRATULATIONS EAST HIGH GRADUATES

AUTOMATIC CONTROLS

* * *

Guarantee Comfort. . . .

. . Assure Convenience . .

. . . . Guard Your Health

* * *

Insist on PENN CONTROLS for Your Automatic Heating Equipment!

Penn Electric Switch Co.

DES MOINES, IOWA

George Sego: Wonder what time it is. I'm invited to dinner at 6:30, and my watch isn't going.

Bill Kane: Why, wasn't your watch invited?

—:—

Mary Belle Skov: What's a saw horse?
Bette Osborn: Past tense of a sea horse.

Office Phone 4-1982 - - - Residence Phone 6-4621

Hansen Tire Shop

NOW LOCATED AT 609 E. WALNUT

Tires, Tubes and Generators — Radiators Greasing Auto Repairing — New and Used Batteries Vulcanizing

Walk-In-Fruit Market

—HOME OWNED—

421 E. Grand Ave. — Phone 4-0664

Compliments

Walker Street Bakery

E. 18th & Walker — Des Moines, Ia.

IOWA THEATRE

The Theatre of Proven Hits"
"Always a Good Show All-Ways"
319 E. 5th

STAR GROCERY

502 East Walnut — Phone 4-8197

WE TREAT—U—□—THE YEAR—○

Eat, Drink and Be Merry At

The Virginia Cafe

Steaks — Chops — Sandwiches

321-4th St. — Phone 4-3685 — Des Moines

Harold Krohn: My bed's too short.
Jim Rule: Well don't sleep so long.

—:—

Leonard Rygh: (pricing wrist watches) Fifty dollars, you say? How much is it with out the gold band?

Clerk: (anxious to make a sale) $49.90 —only 10c diffference.

Leonard: O. K. then, here's a dime. I just wanted the band.

FISHER'S MAID-RITE

COME GANG—LET'S GO TO FISHER'S

New Addition With Plenty of Room
FOR DELIVERY—Phone 6-9289
NINTH and FILMORE

NELSE HANSEN

* * * *

GENERAL INSURANCE and BONDS
FIRE — AUTOMOBILE CASUATY

* * * *

603 E. Locust St.

Phone 3-3323 — Res. 6-5559

Custom Made Glasses
for STYLE and COMFORT
REGISTERED OPTOMETRISTS

Gladstone
OPTICIANS

516 Walnut Phone 4-5354

—GREETING CARDS—
Urquharts Card Shop
604 Grand — Liberty Bldg.

THOMAS GROCERY
2279 HUBBELL BLVD.
Fairway and Serv-Well Fine Foods

Nothing is better than a good theme.
A poor theme is better than nothing.
Therefore a poor theme is better than a good one.

—:—

Roberta: "She told me you told her that secret I told you not to tell her."
Audrey: "Why, I was particular to tell her not to tell you."
Roberta: "Well, I told her I wouldn't tell you she told me, so don't tell her I did."

Compliments of
DES MOINES RAILWAY COMPANY

FIRST CHOICE
IN DES MOINES
FLYNN
PERFECTLY PASTEURIZED
MILK
Flynn Home Delivery Service—Call 3-6211

THE PRIZE OF IOWA
BUTTER
CHURNED DAILY
—0—
Des Moines Cooperative Dairy

Miss Barge: "How would you punctuate this sentence, 'I see a five-dollar bill blowing across the street'?"
Peter Pauli: "Make a dash after it."

—:—

Jacob Shaphren: My uncle addressed half the people of the U. S.
Jean Davis: He must be a wonderful orator.
Jake: Oh no, he mails catalogs for Sears and Roebuck.

Des Moines Theatre Supply Co.
Phone 3-6520 1121 High Street
DES MOINES, IOWA

HERTZBERG BINDERY

Compliments of
THE NORTHWESTERN CANDY CO.
Makers of Jacobson
Dairy Maid Candy Bar

TO THE CLASS OF 1937

Our greetings and Best Wishes - and may we extend a thought for YOUR FUTURE

"If you want your dreams to come true don't OVER SLEEP!!"

UNION MOTOR SALES INC.
STUDEBAKER DIST.
1100 LOCUST Ph. 3-6264

Kay Neal: "Do you know who the tightest man in the world is?"

Art Mc: "No. Who?"

Kay: "The one who tried to send a night letter during an eclipse."

—:—

The man who did the most to relive the unemployment problem last year was the cafe owner who put this sign in his window: "Wanted: A man with a wooden leg to mash potatoes."

THEATRICAL and FANCY DRESS COSTUMES for ALL OCCASIONS
– East High Students are Always Welcome –
Wingate Costume Co.
Walnut Street at Second - - - - Phone 4-2512

Hurwitch Food Market
Phone 4-3720
Corner SE 9th and Maury Sts.

Cash Paid for Old Gold
Jewelry, Watches, Dental Gold, etc.
A. E. KULLANDER
Manufacturing Jeweler
Established 1919
202 Kraft Bldg., 7th and Walnut

PARR'S SHOE REPAIR
—Satisfaction Guaranteed—
306 East 16th St. Prop., D. M. PARR

Authorized Dealers Elgin and Hamilton Watches.
CLASS RINGS and PINS
CLUB PINS
TROPHIES
MEDALS
The MASTER CRAFTSMEN Inc. JEWELERS
J. J. BITTLE. JOE E. BITTLE.
THIRD FLOOR, SHOP'S BLDG.
DIAMONDS
Stone Rings
Jewelry
Watch and Jewelry Repairing

OSCAR AGRELL
Violins, Repairing and Accessories
217 Davidson Bldg. Phone 4-5819

Mr. Wilson, in history class: "Tom, tell me what you know about the Age of Elizabeth."

Tom, sleepily. She'll be seventeen next week."

—:—

Ed Maupin: "I'd like a book. Something pretty deep if you have it."

Miss Larson: "Here's one that looks deep. It's 'Twenty Thousand Leagues Under the Sea'."

A. O. HARPEL
PHOTOGRAPHER
NEW LOCATION—
308 Shops, 8th and Walnut
PHONE 3-3925
* * * *
See our Representatives for your January Senior Pictures
Bob Stuart, 2214 York
Harold Krohn, 6-2487
Lee Wright, 6-5679

Mr. Goodell: "This jar contains deadly poison. What steps would you take if it should escape?"

James Rule: "Long ones."

—:—

If a burglar entered the cellar, would the coal chute?

No, but perhaps the kindling wood.

Bob Foster (to waitress at senior banquet): "Do you serve lobsters here?"

Waitress: "Sure, we serve anybody. Just sit down."

—:—

Secretary: "There is a book salesman waiting to see you."

Boss: "Show him in."

Our Congratulations to the Class
C. C. Taft Co.
VEGETABLES — WHOLESALE — FRUITS
The food you eat is just a treat when it comes from
C. C. Taft Company

J. Earl Chambers, Pres. Wm. A. Broquist, V. Pres.
O'DEA
Hardware & Paint Company
Telephone 4-2117
609 East Locust Street Des Moines, Iowa

JESTER and Son
Capital City Bank Bldg.
Realtors-Insurors

RALPH L. JESTER
Real Estate
CLASS OF '21

PHILIP E. JESTER
Insurance
CLASS OF '30

Congratulations Graduates
May You Never Need Glasses
But If You Do
"It is good to see"
Gladstone
OPTICIANS
504 E. Locust — Phone 3-3484

"I WANT TO BRING HOME

THIS ONE POINT TO YOU,

YOUNG PEOPLE . . . . . ."

And ten to one, the point your commencement speaker will make is that

It Takes a College Education Nowadays, to Crash the Gates of Success.

You've probably been thinking about the future quite a bit lately—and you've probably begun to realize that with a college education, you are equipped to get a lot further, in quicker time, than if you took the longest way round which is starting at the bottom.

You probably know, too, that you can obtain the finest training to win sucess, if you take your university work at

Drake University

So we won't have to make a long, dry speech of it . . . . . we need only to remind you that school begins at Drake

September 20th

And any time you want to come out to the campus to talk about coming to college—look up Ruth Rouss, the Student Counselor (who, incidentally was graduated from East herself, not long ago!)